The Warrior

REPORT CARD

SENIOR

GRAD

PROM

EXAMS

YEAR BOOK

1976

SAT

Commencement

College

CLASS

DAY

DIPLOMA

H-96-216

Signatures

~~Hey J.A.W~~
~~I Wish you better~~
~~luck in the~~
~~future~~
~~D Hal~~
~~P.S. Ar not have~~
~~and Batty in the 7 8~~

Hey J.A.W.S
I wish you better
luck in the ~~wor~~ futture
Erb
P.S. Don't get no faster
"Bab"

Hi fat J.A.W.

what happen
your way I wish
you better luck fat

Your ~~[illegible]~~ friend
Sharon Kay Bentley

Ha!! Hil,
You are a very nice girl
and I have enjoyed going to
school with you this 1 yr.
Stay Sweet and Be chilly.
(Squeaky)
Sr "79"
R.M.A
Class of "76"
Denise
-N-
Billy Joe
O.K. Annie Mae

D.A.C.
Hello J.A.W
You is and mine girls C.F.S
So me. I wash you the B.L.S
Bess fuck in the world
Be cool and stay in school
OK.
Love D.A.C.

Carolyn & Bobby Sharpe
wash you The Bess
Luck in the word

Jo Ann

~~Joann Walker~~
P.A.W.
Carolyn
&

1976
WARRIOR

A Look At Our Scholastic Heritage

Presented

By

The Warrior Annual Staff

Delta High School

Rohwer, Arkansas

Table of Contents

Administration ..... Page 5

Sophomores ..... Page 11

Juniors ..... Page 15

Seniors ..... Page 19

Activities ..... Page 29

Jr. High ..... Page 59

Elementary ..... Page 83

Ads ..... Page 105

The spirit of D.H.S. is exemplified by fall activities!!!

"Spirit of 76"

M
e
a
n
s

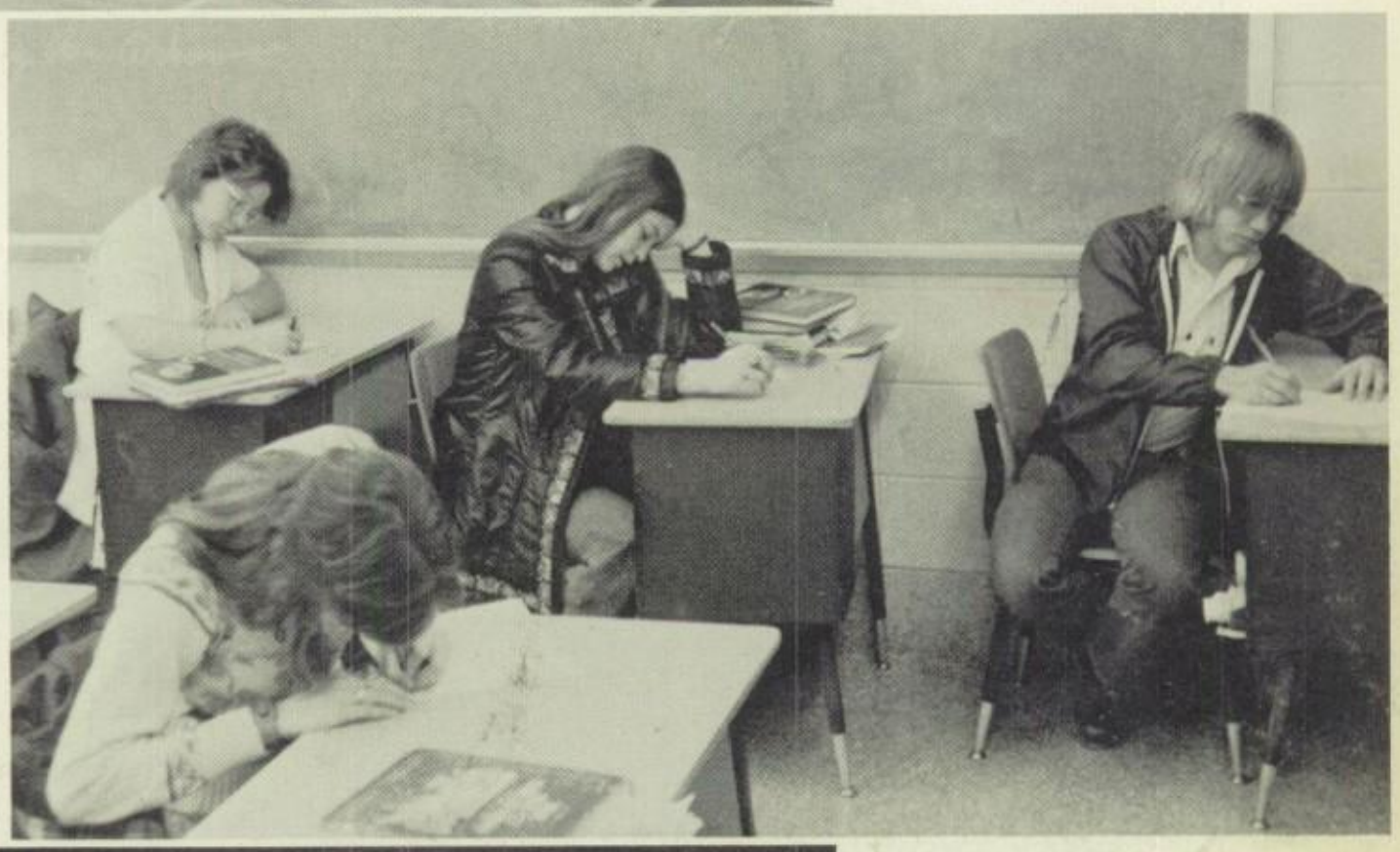

Showing enthusiasm at activities by attending them regularly, by showing classroom participation,

and by taking part in extra-curricular activities!

OUR HERITAGE

During this bicentennial year we are looking at our national heritage. Our school is a part of our heritage, and one that too often, we take for granted. Perhaps, as you look through these pages you will become more aware of the heritage that we have at Delta.

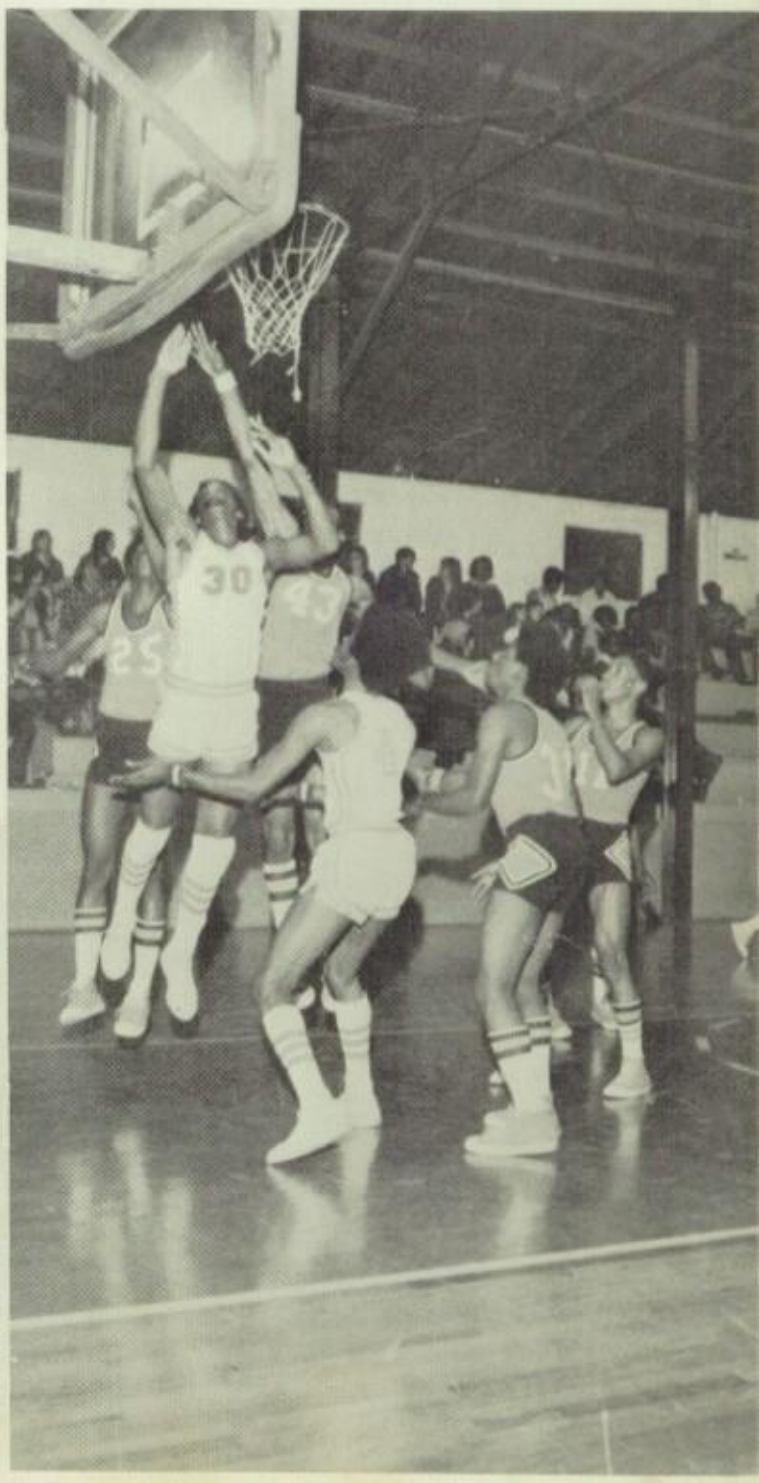

School Board Meets the Challenge of Better Education

There is no pay connected with the job of serving on the school board and very often little appreciation is shown for the hours of hard work put in by these men. They are responsible to the community for seeing that our school is run smoothly and that the best possible education is available for everyone. They are to be remembered for the part they play in our scholastic heritage in this bicentennial year.

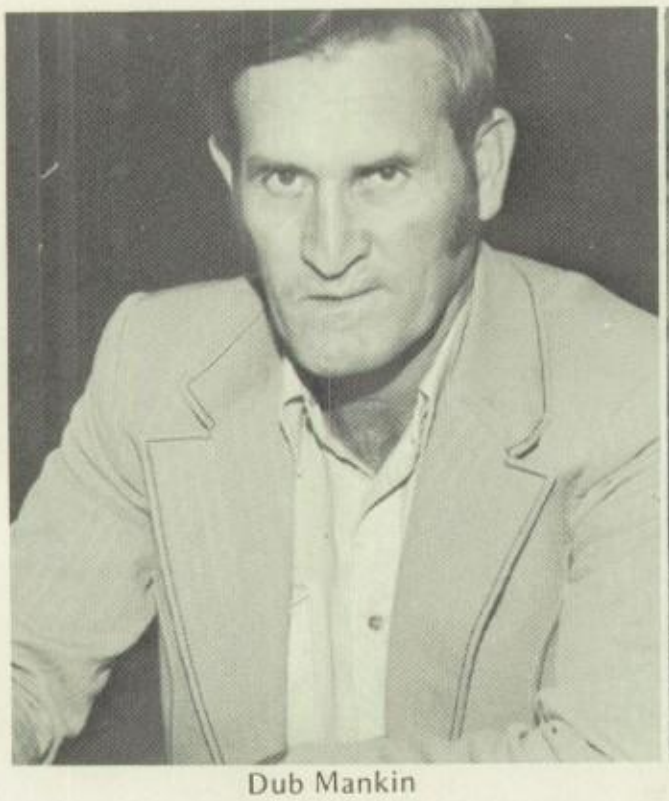

Dub Mankin
President

Preston Greer

Cecil Simpson

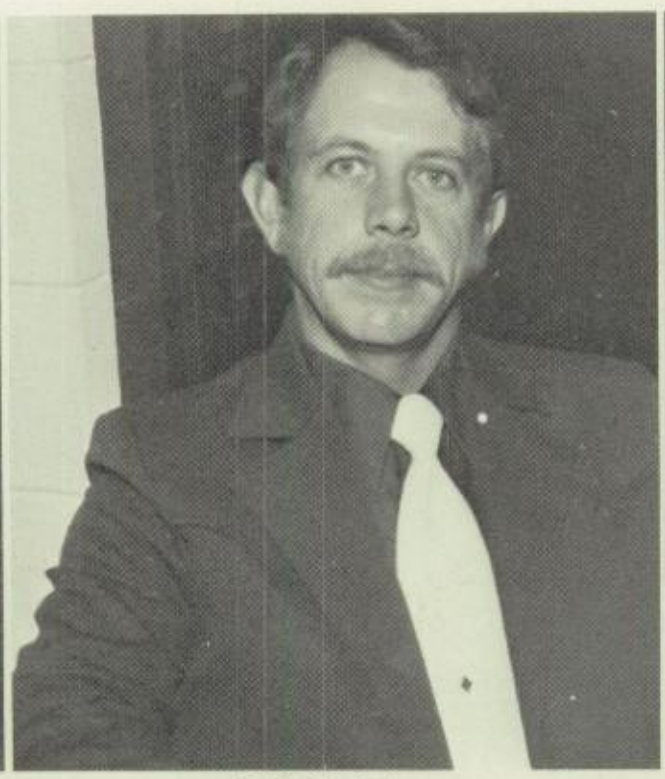

E. J. Singleton

Ricky Smith

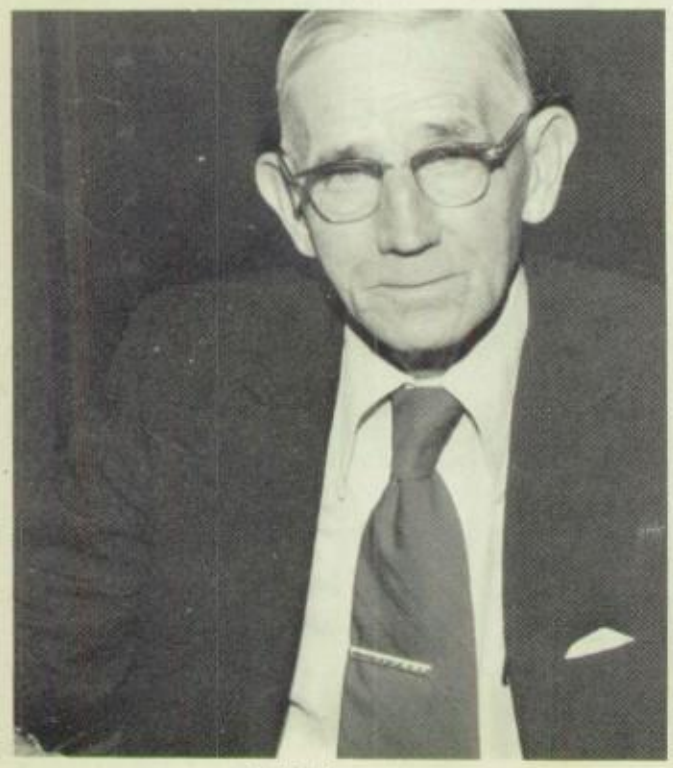

C. E. Snow

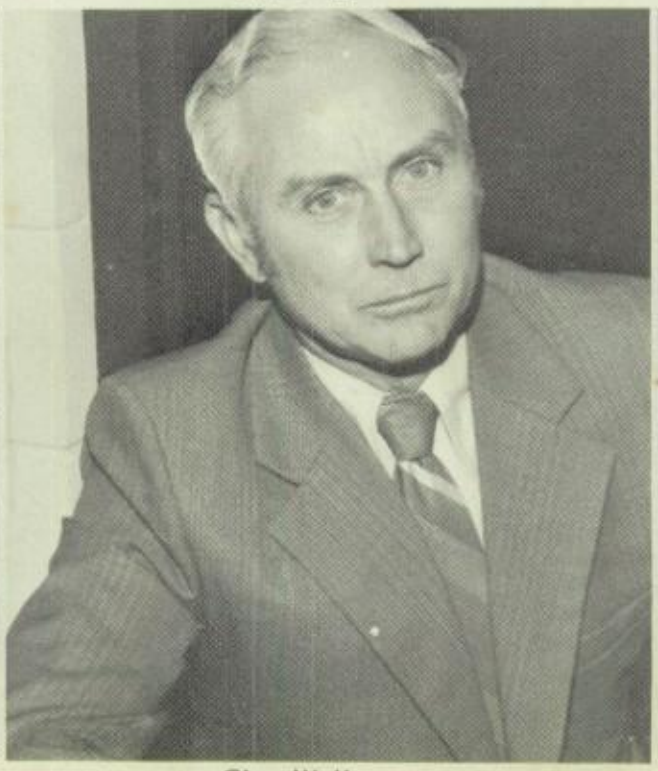

Cleo Wells

Gus Wilson

School District Welcomes New Superintendent

Mr. Robert Gunn

Mr. Robert Gunn, a man with many years in the school business, tackled his new position as Superintendent of Delta Schools with vigor and determination in the summer of 1975. If a school is to grow, it must be under strong leadership. Mr. Gunn is proving to have this. His enthusiasm for making this the best school in southeast Arkansas is apparent to students, faculty, and community.

Delta High Principal– Mr. Carl Hughes

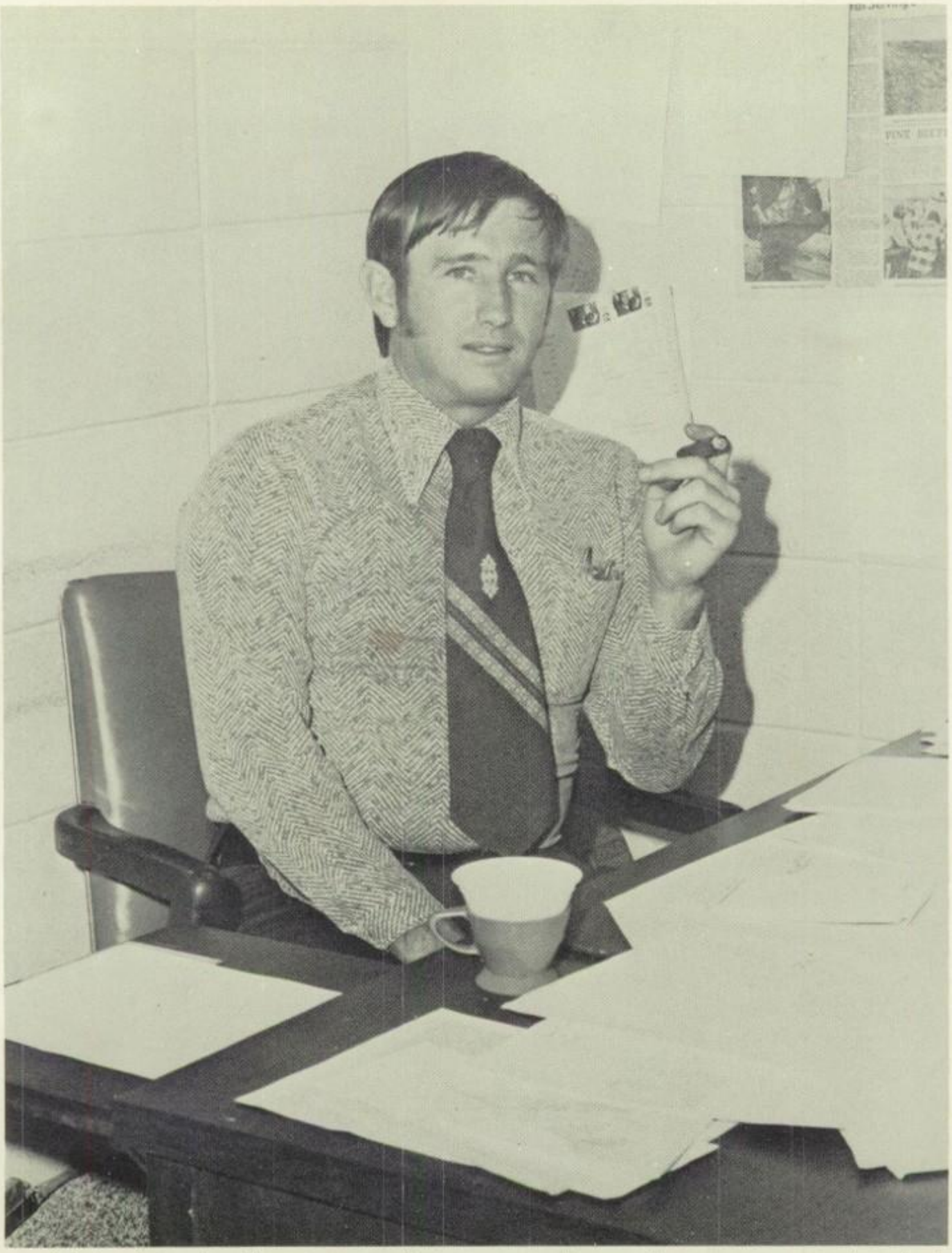

It's hard to describe a person that everyone knows, because everyone has their own mental picture of that person. Possibly in years to come you might use these words to describe this person.

A HIGH SCHOOL PRINCIPAL IS . . .

C ourageous
A llergic to Monday Mornings
R esponsible
L eading students

H aving a winning Girl's Basketball Team
U nforgettable
G reat Sport
H andling Discipline Problems
E asy-going most of the time
S moking a big fat cigar

Mrs. Allen
Business

Mr. Ayres
Agriculture

Mrs. Cook
Home Economics

Mr. Files
History

Mr. Haley
History

Mrs. Holt
Librarian

Miss Jackson
Guidance Counselor

Mrs. King
Business

Mr. Loe
Science

Mrs. Ragan
English

Mrs. Smith
Library Aide

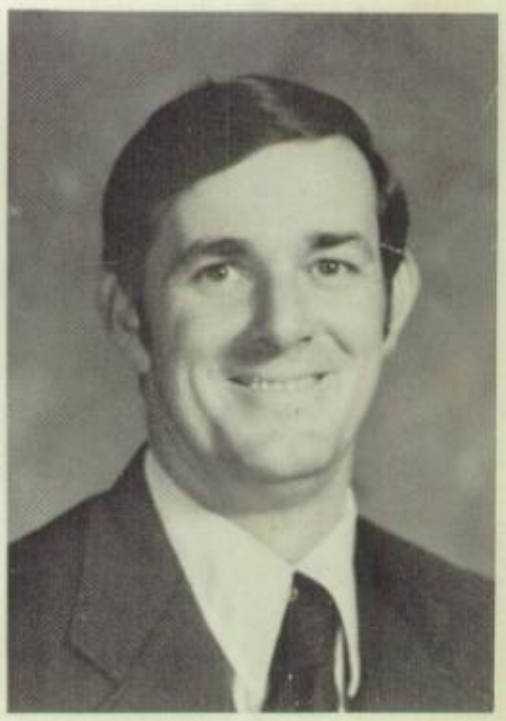

Mr. Thurman
Math

Delta High Faculty and Staff

Office Secretaries

Mrs. Mays

Mrs. Thurman, Title I

Mrs. Pardon, ESD

Health Nurse

Mrs. Simpson

Building Maintenance

Mrs. Hudson

Mrs. Evans

Lunch Room Workers
Standing L to R Mrs. McMahan, Mrs. Ornsby, Mrs. Jackson. Sitting L to R Mrs. Lilly, Mrs. Greer, Mrs. McElroy.

Building Maintenance: Mr. Cross
School Bus Mechanic: Mr. Ragan

Mary Lou, what are you doing to that boy?!?

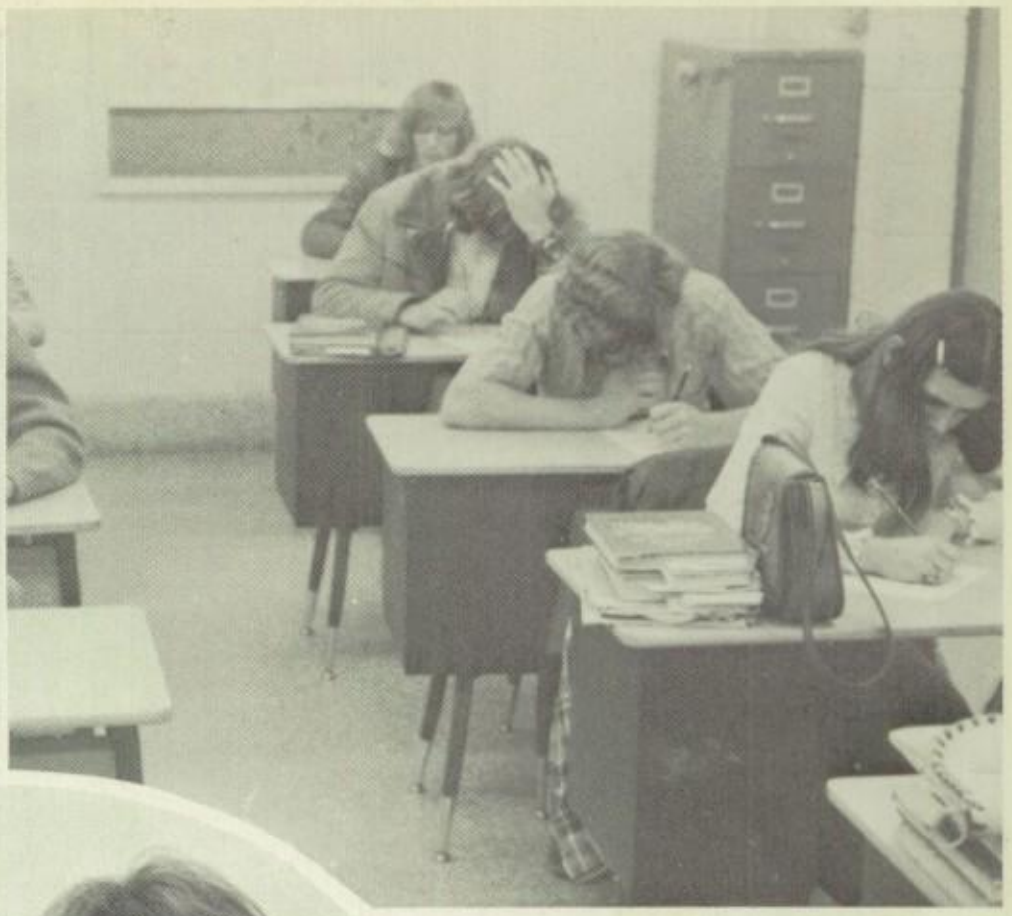

Tests are just a part of life.

Mrs. Ragan enjoys a coffee break in the lounge.

Beatrice, what are you looking for?

Students take a break from their studies.

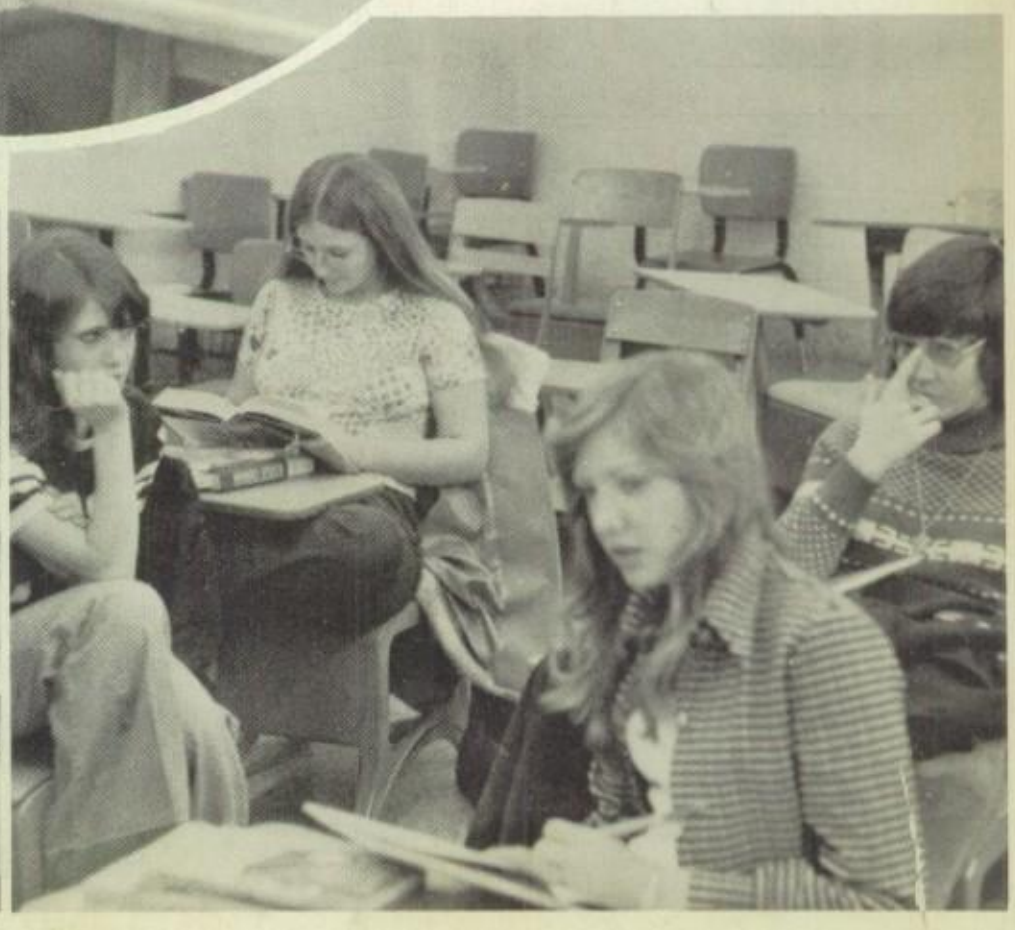

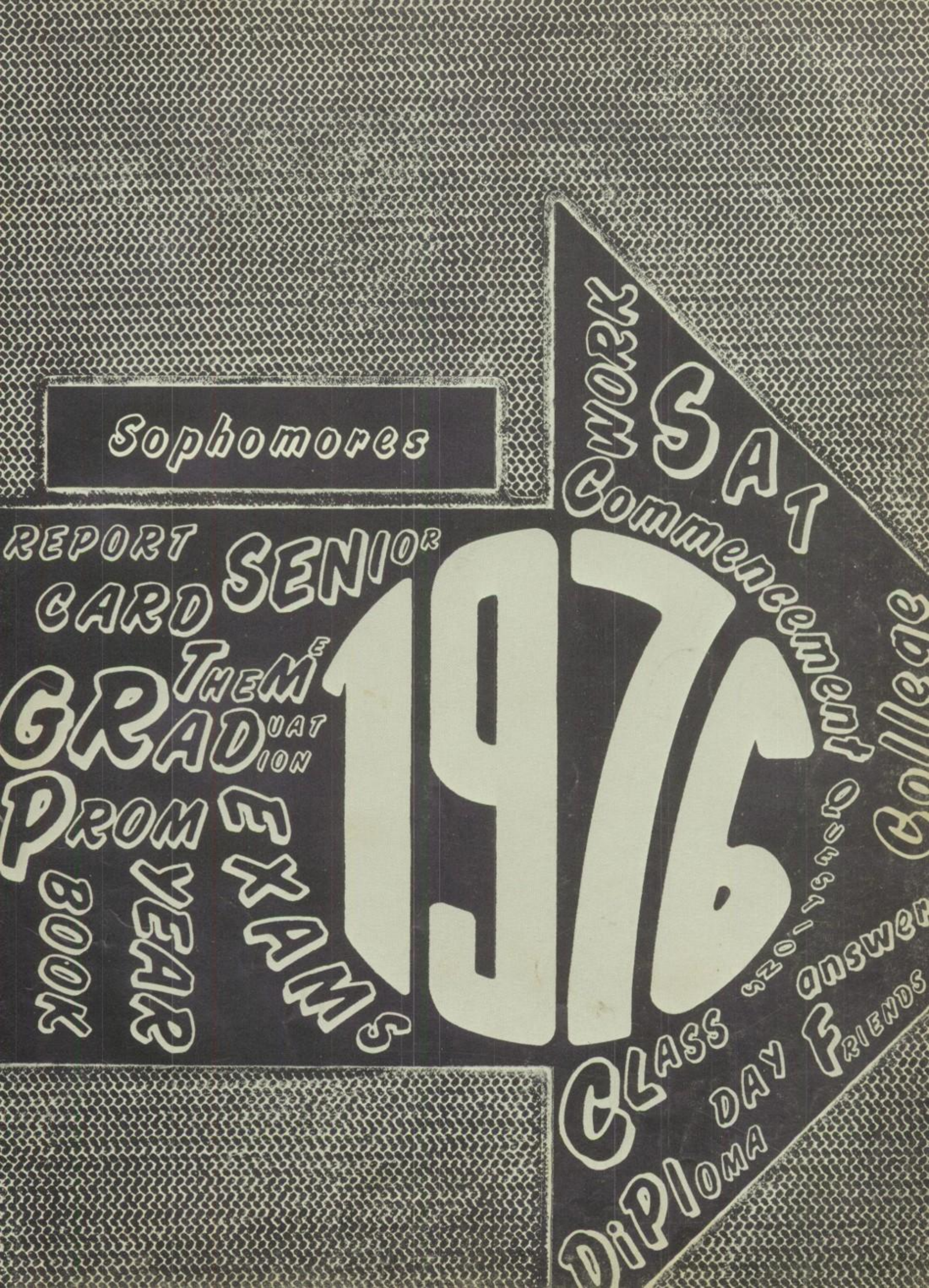
Sophomores
REPORT CARD
SENIOR
THEME
GRADUATION
PROM
EXAMS
BOOK
YEAR
1916
SAT
Commencement
College
CLASS
DAY
DIPLOMA
FRIENDS

Sophomores Eager for Challenge of High School.

President—Vickie McMahan
Vice-President—Lydia Burnett
Secretary—Dana Smith
Reporter—Debbie Wells

Officers . . .

and Favorites

Lynda Godfrey
&
Sammie Madden

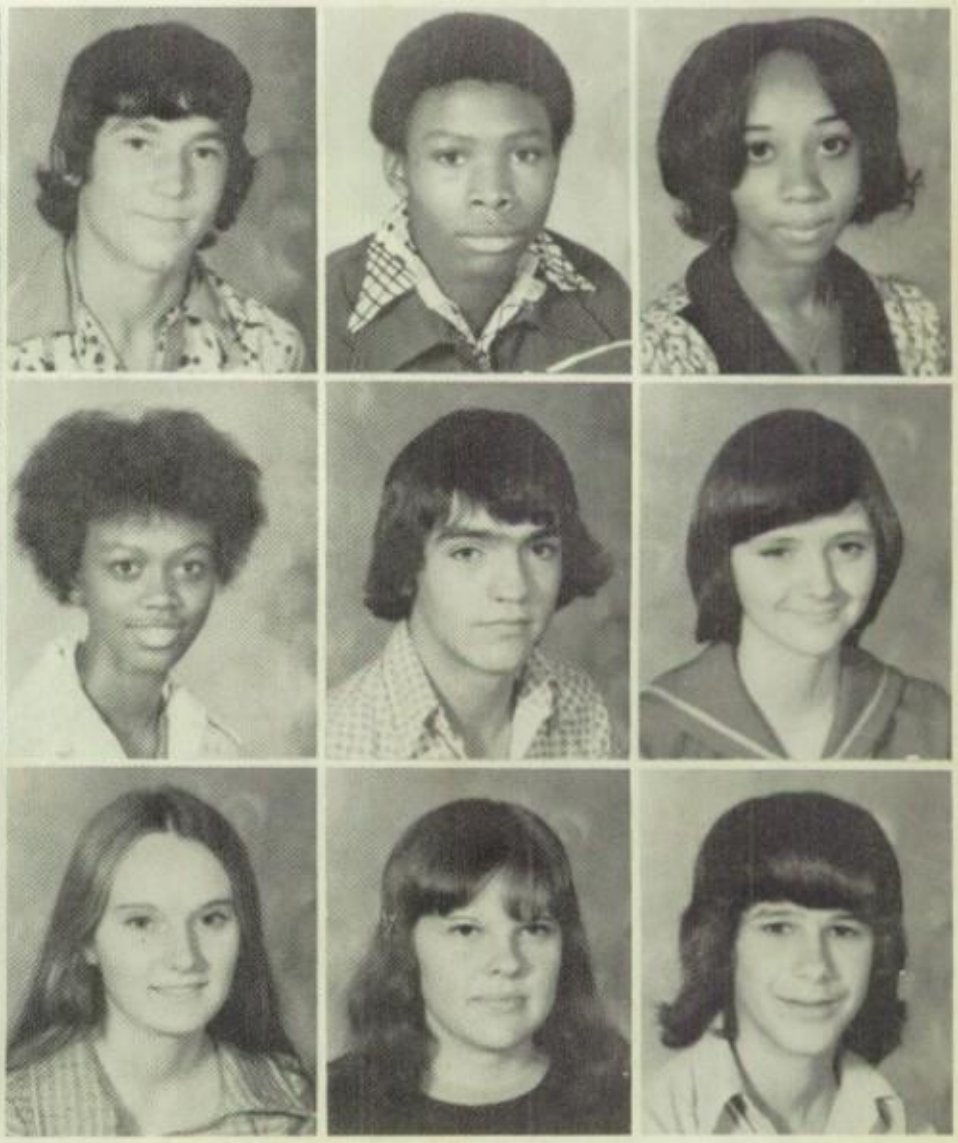

William Allen
Mary Allen
Laura Ash

Jeffrey Austin
Dale Bailey
Pam Beatty

Carlotta Blackmon
Karen Blevins
Mark Boyd

Sponsors: Mrs. Ragan, Mr. Thurman, & Mr. Loe

Sharon Brown
Joy Bryant
Lydia Burnett
James Chance

Photograph Not Available

Ferris Coulter
Brenda Courtney
Thedo Davis
Teresia Dilbeck

Photograph Not Available

Janice Evans
John Flowers
Terry Fortenberry
Lynda Godfrey

Jackie Goggans
James Grady
Larry Haynes
Della Hill

Edward Johnson
Leroy Johnson
Shirley Johnson
Catherine Jones

Photograph Not Available

Doris Jones
Ron Light
Sandra Lunsford
Donna Lyons

Photograph Not Available

Sammie Madden
Andrea May
Katie McDonald
Dub McElroy

Photograph
Not Available

Photograph
Not Available

Trina McGriff
Dennis Pennington
Susan Rogers
Monty Siegfried
Bill Teague
Debbie Wells

Vickie McMahan
Eddie Phillips
Barbara Ross
Greg Simpson
Diane Thomas
Wanda West

Mark Merritt
Gary Powell
Doug Sandlin
Dana Smith
James Thomas
Deborah Westerman

Donna Moncrief
Dorothy Ratcliff
Billy Scales
Todd Snow
Lender Walton
Wesley Westerman

Harvey Moore
Willie B. Reed
Dean Shields
Rickey Spurlock
Cal Wargo
Gloria Williams

Brad Pennington
Willie L. Reed
Joe Sherill
Darlene Swopes
Lorri Warner
Diana Wilson

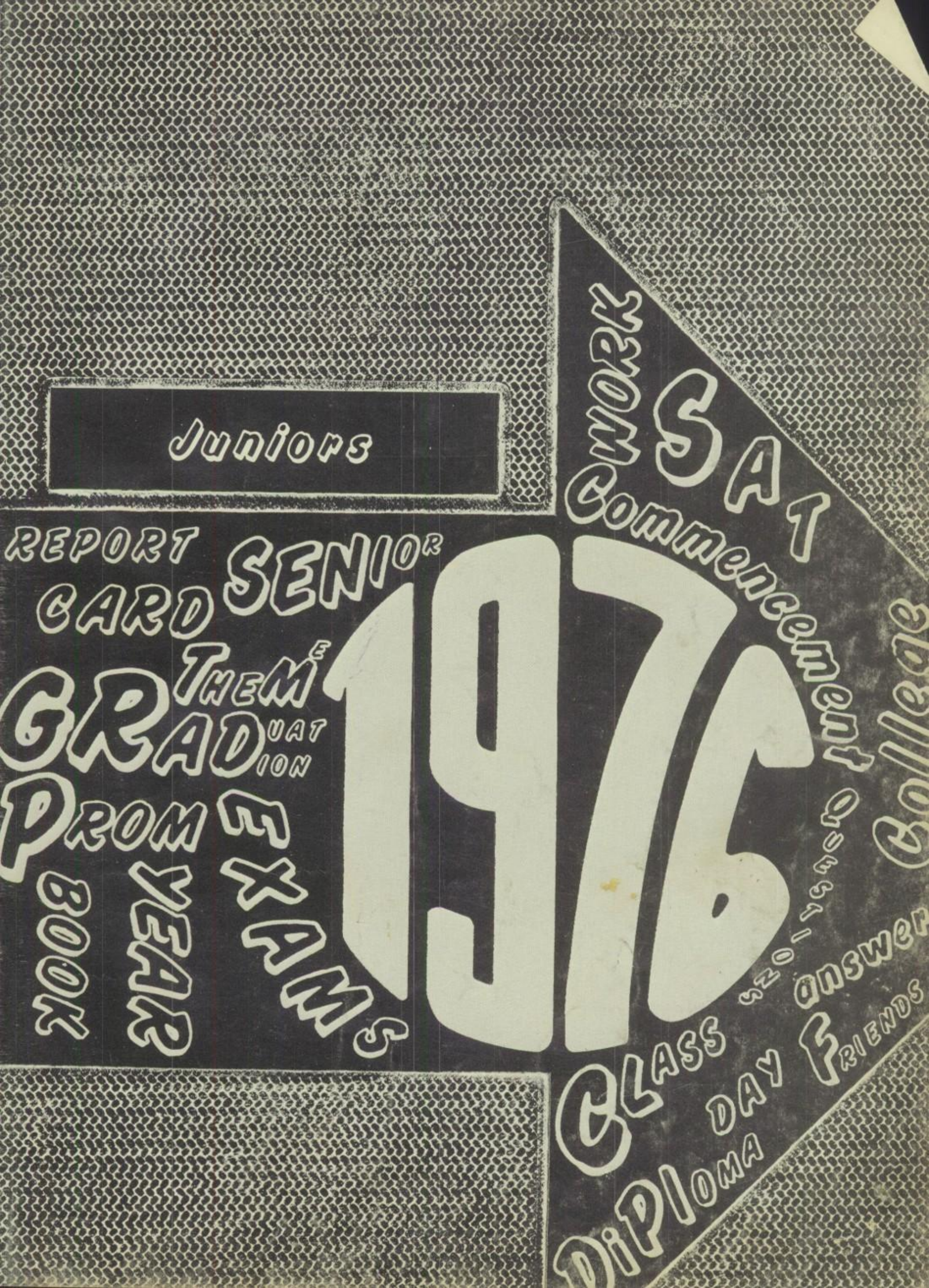
Juniors
SAT
Commencement
College
REPORT
CARD
SENIOR
THEME
GRADUATION
PROM
EXAMS
YEAR
BOOK
1976
CLASS
DIPLOMA
DAY
FRIENDS
answer

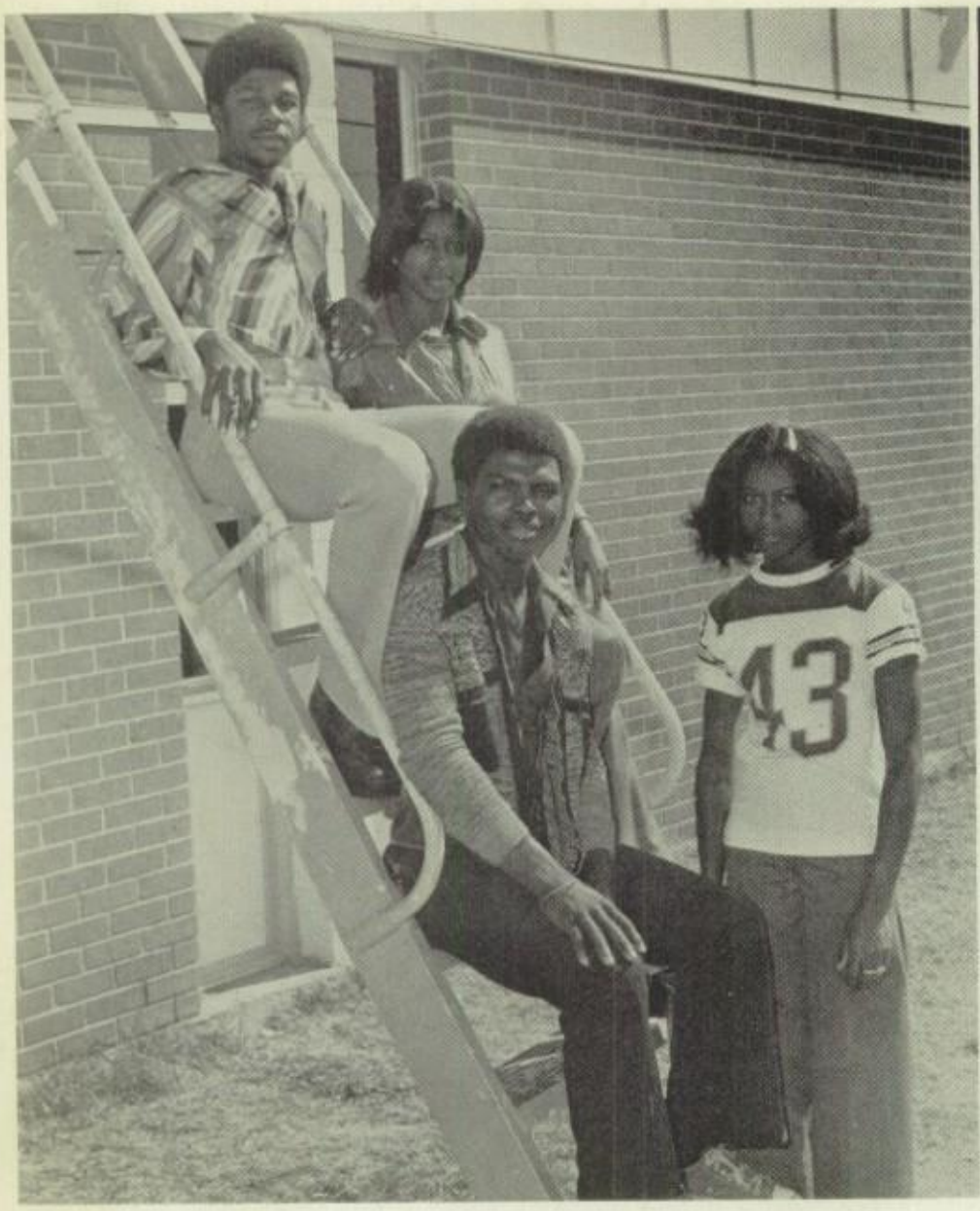

Class Officers: Pres. K. Branch, V. Pres. C. Branch, Sec. L. Austin, Rep. T. Flowers.

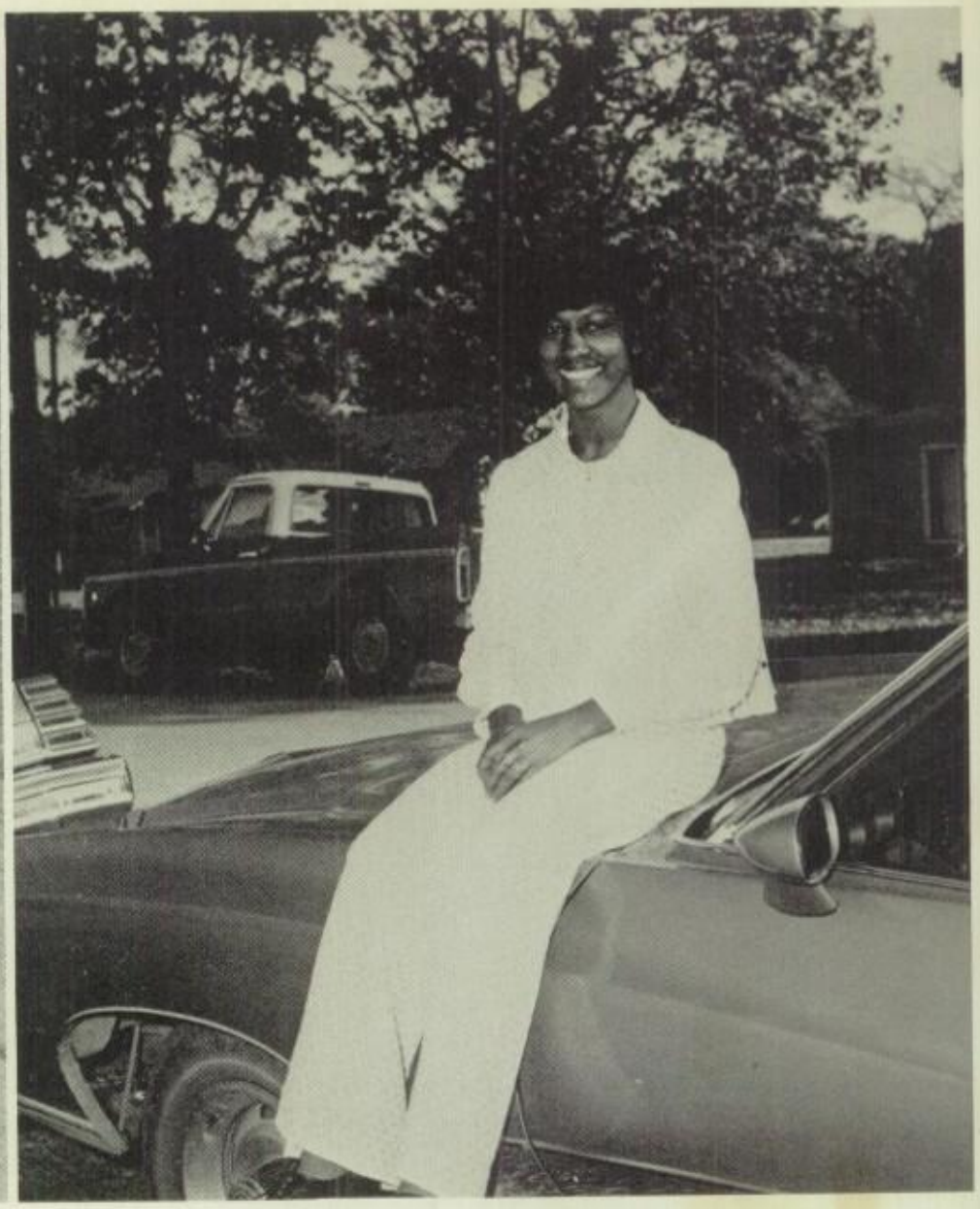

Class Favorites: Carolyn Branch
(not pictured) Cleveland Mosby

The Dy-no-mite Juniors "Truck On"

Larry Austin
Margaret Bell
Margaret Ella Bell

Tammy Blevins
Carolyn Branch
Kenneth Branch

Tambra Bruce

Mary Cox

Darrel Dilbeck

Gladys Dixon

Hazle Fletcher

Thelma Flowers

Twyla Fortenberry

Beatrice Freeman

Mary Fryar

Connie Fuller

Marty Gilbert

Russell Grady

Louis Harris

Patricia Hodges

Eva Jacobs

Barbie Johnson

Peggy Keeling

Pauline Lindsey

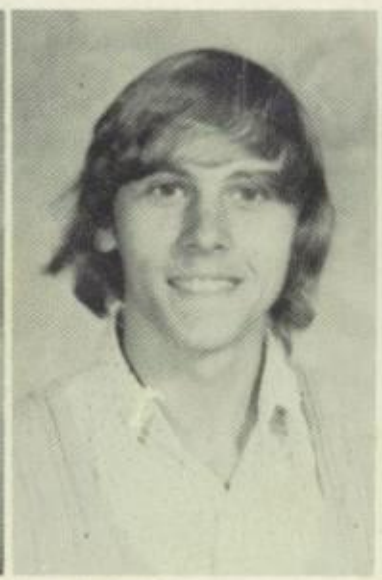

Larry Lunsford

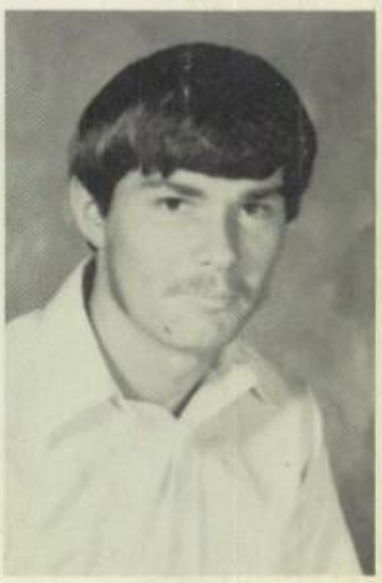

Gene Lyons

Sponsors of the Junior Class—Mrs. Cook, Mr. Files, Mr. Haley, Miss Jackson.

David McDonald

Verna Medley

Cleveland Mosby

Jennifer Moss

Jacque Pardon

Diane Patterson

Nancy Patton

Lois Phillips

Joedd Poyner

Larry Ragan

James Rodgers

Bertha Ross

Teresia Smith

David Snow

Robert Thomas

Debbie Williams

Larry Williams

Denise Wilson

James Woodberry

Seniors

REPORT CARD

SENIOR

THEME

GRADUATION

PROM

EXAMS

BOOK

YEAR

1976

SAT

Commencement

College

CLASS

DAY

answers

DIPLOMA

FRIENDS

Valedictorian

Miss Glory Robertson

3.82

These students have accumulated the highest grade points in this year's graduating class. These honors are the highest achievements given by the school in the area of academic work.

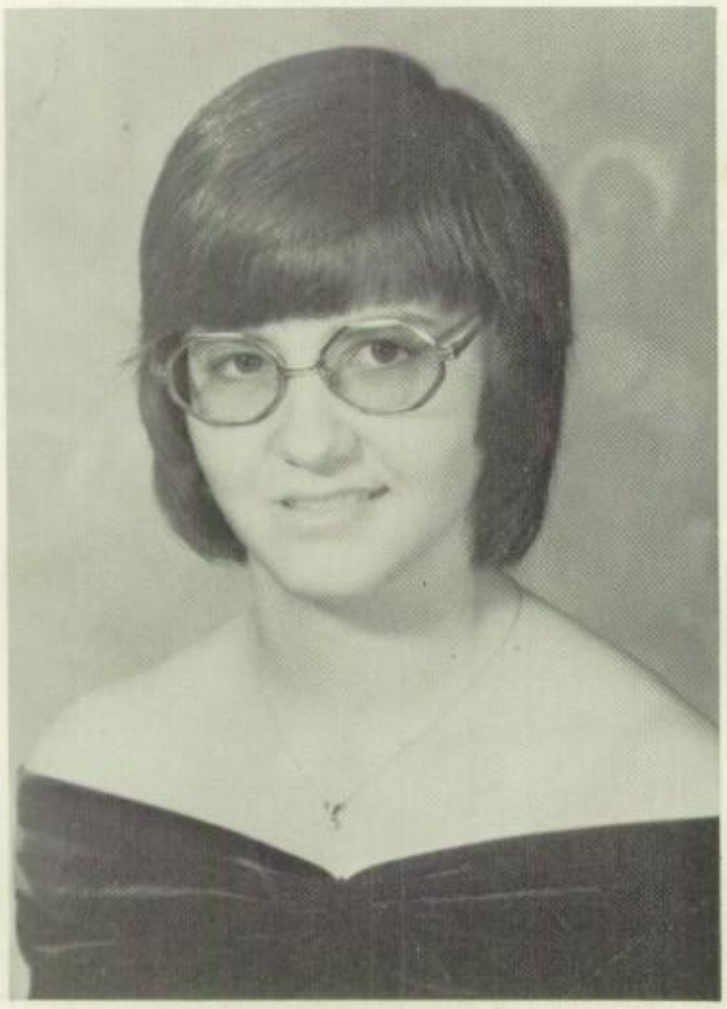

Salutatorian

Miss Sandy Wilson

3.75

Senior Class Officers

President—Diane Sampley
Vice-President—Floyd Mosby
Secretary—Alice Phillips
Reporter—Anita Shafer

We, the graduating class of 1976, would like to thank everyone for their time, effort and patience in making this year very successful for us. We hope that next year will be as successful for the coming seniors.

Senior Class Favorites

Elsie Lee Hill

&

Donald McDonald

The Bicentennial Graduating Class of 1976

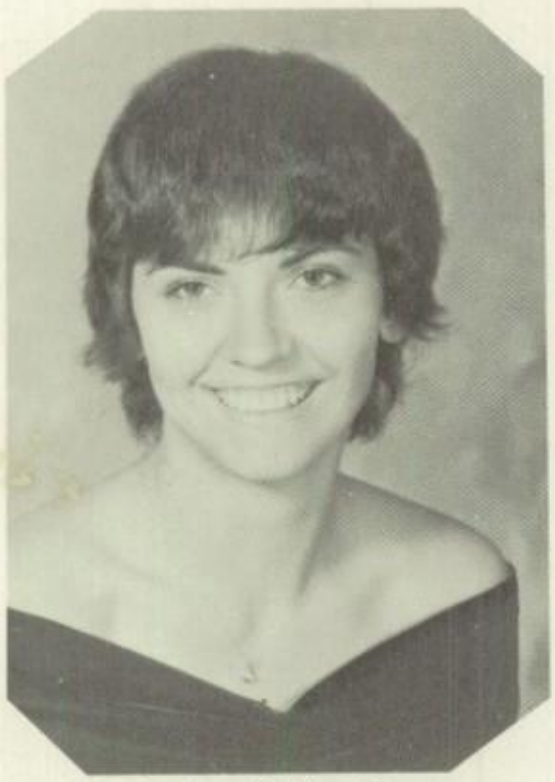

AQUARIUS

Carla Ann Bailey Brown

LIBRA

Glenda Francine Chance

VIRGO

Sheryl Yvonne Boyd

PISCES

Bethel Sue Clemens

TAURUS

Susan Don Ferguson

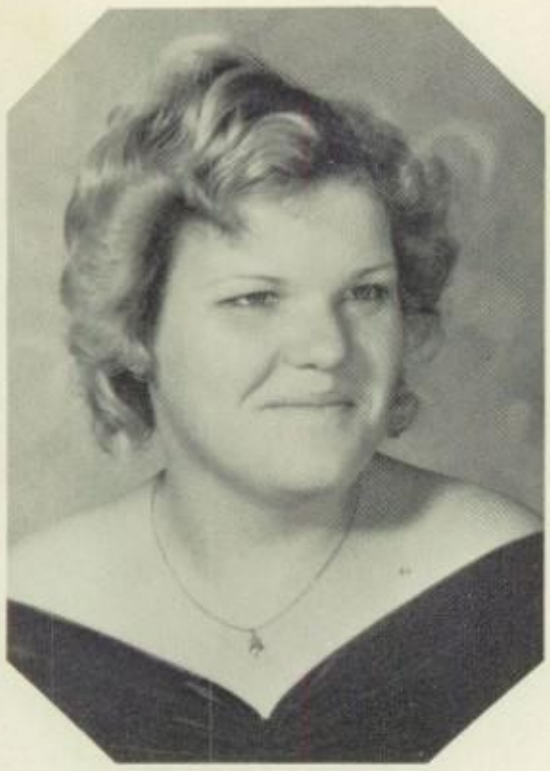

CAPRICORN

Phyllis Ann Halloway

PISCES

Helen Jean Mosby

SCORPIO

Elsie Lee Hill

PISCES

Alice Jean Phillips

VIRGO

Karen Denise Jones

ARIES

Lee Gussie Phillips

CAPRICORN

Lena Faye Reed

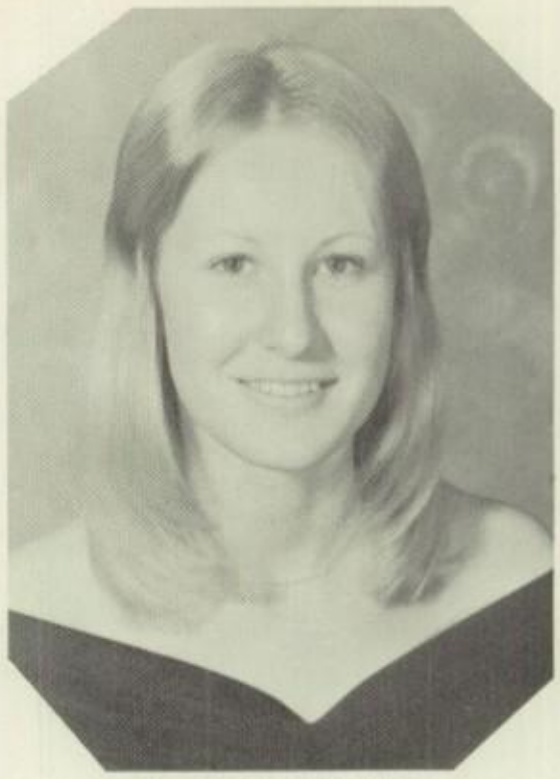

SCORPIO

Nancy Kay Scales

LIBRA

Glory Dean Robertson

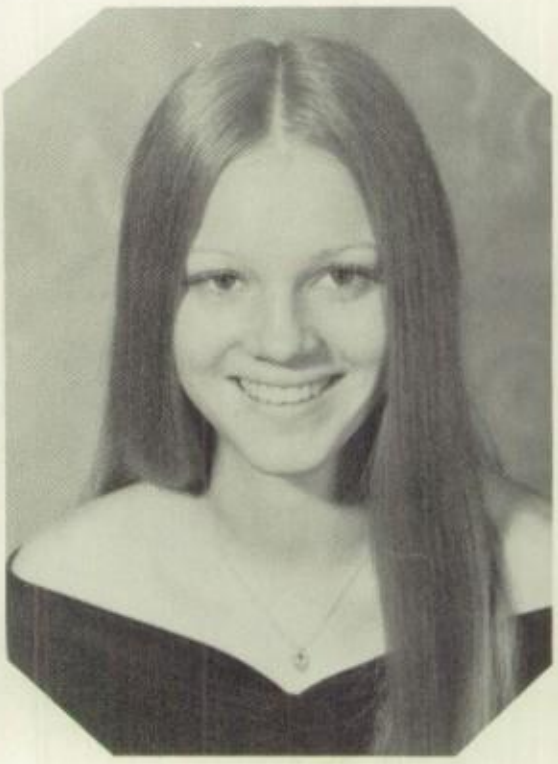

ARIES

Anita Carol Shafer

PISCES

Cynthia Dianne Sampley

LIBRA

LaDelle Rose Smith

AQUARIUS

Jane Francies Spratt

CANCER

Gary Lynn Beatty

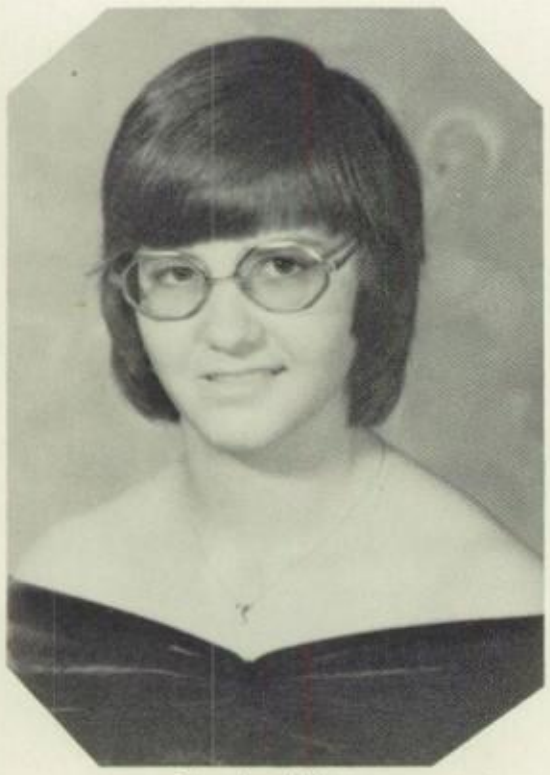

LEO

Sandy Wilson

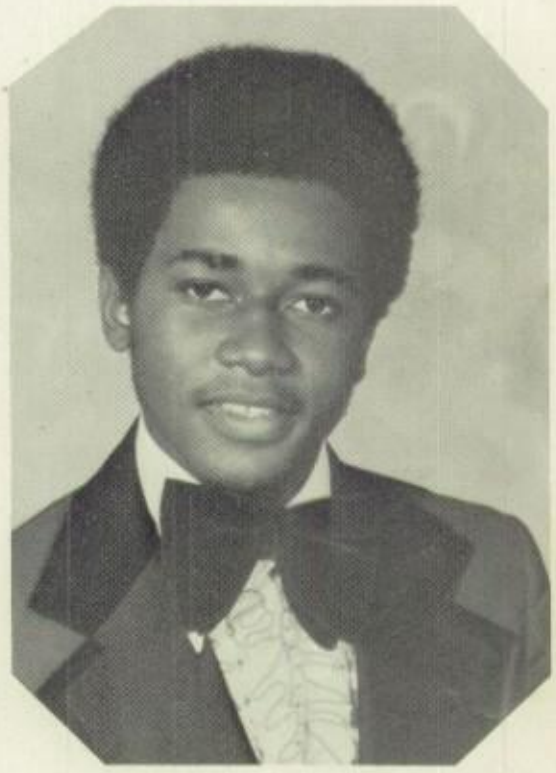

AQUARIUS

Alvester Bingham

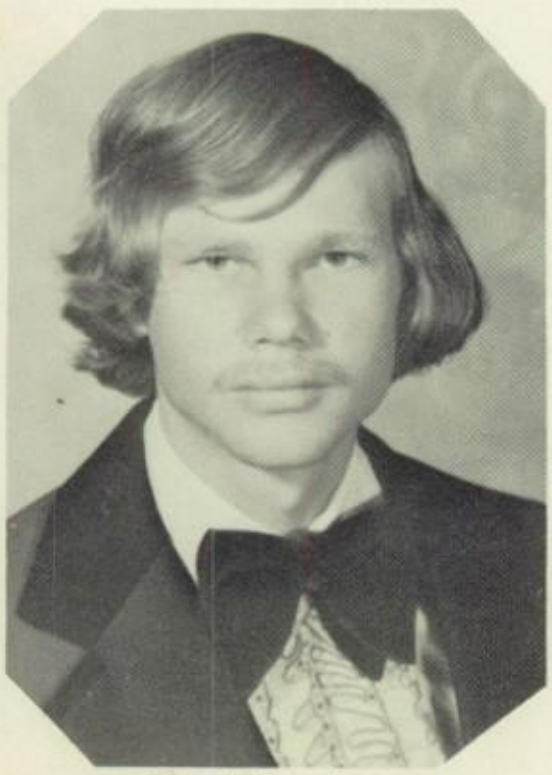

SCORPIO

Donald Archer

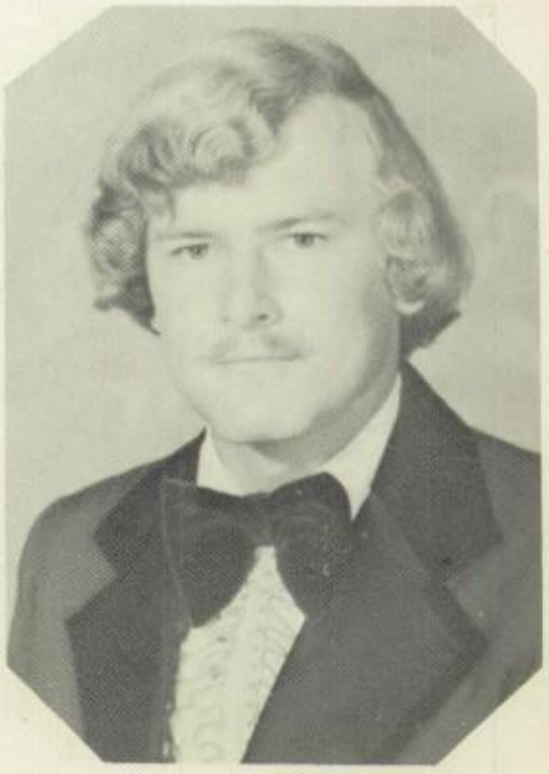

GEMINI

Kippy Neal Bryant

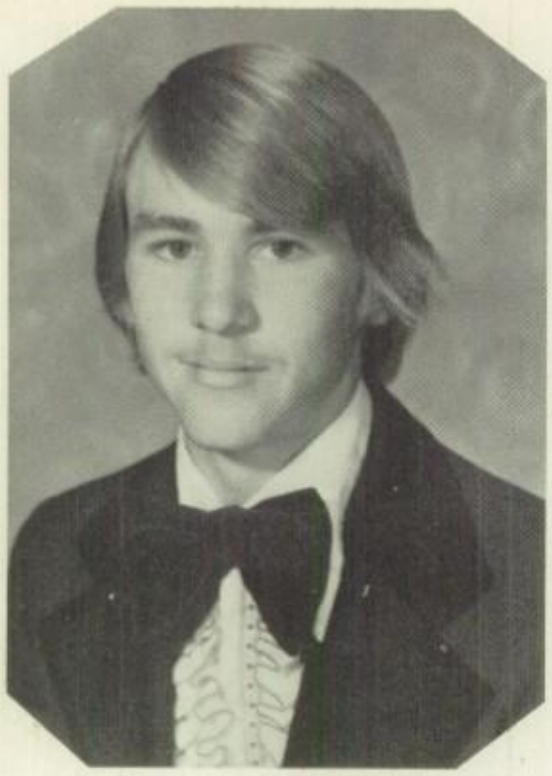

ARIES

Franklin Keith Cox

GEMINI

Dennis Flowers

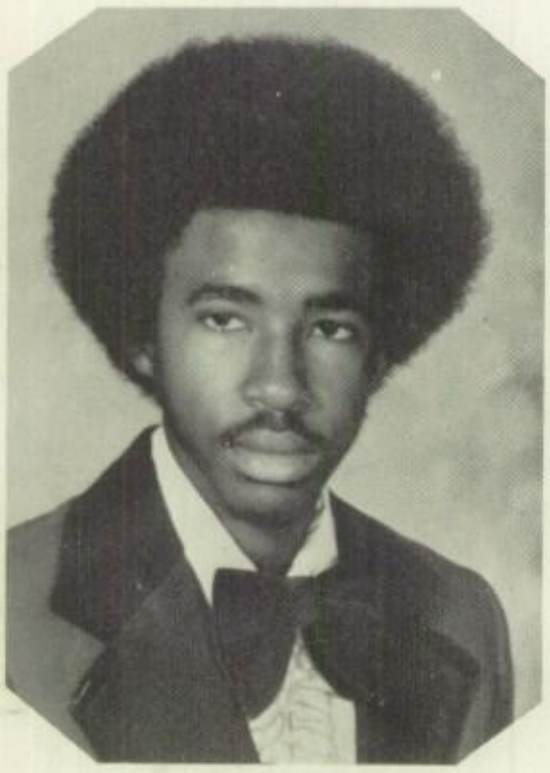

VIRGO

Jessie Lee Dorsey

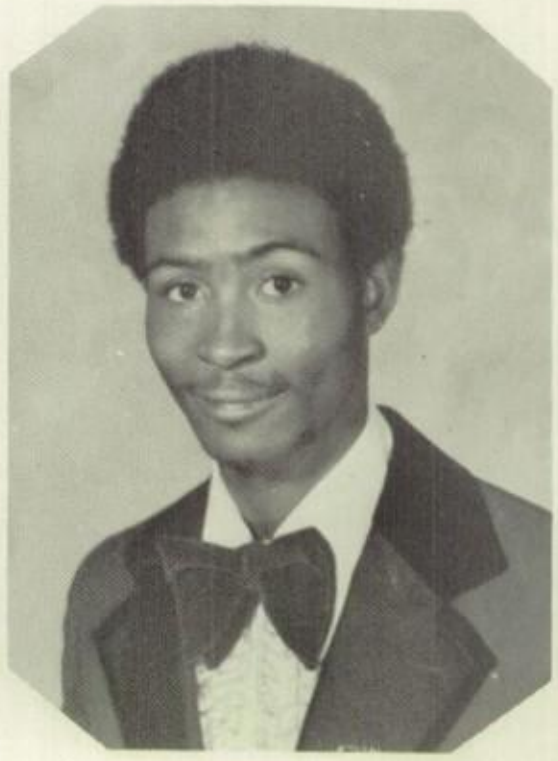

SCORPIO

Jackie Carl Flowers

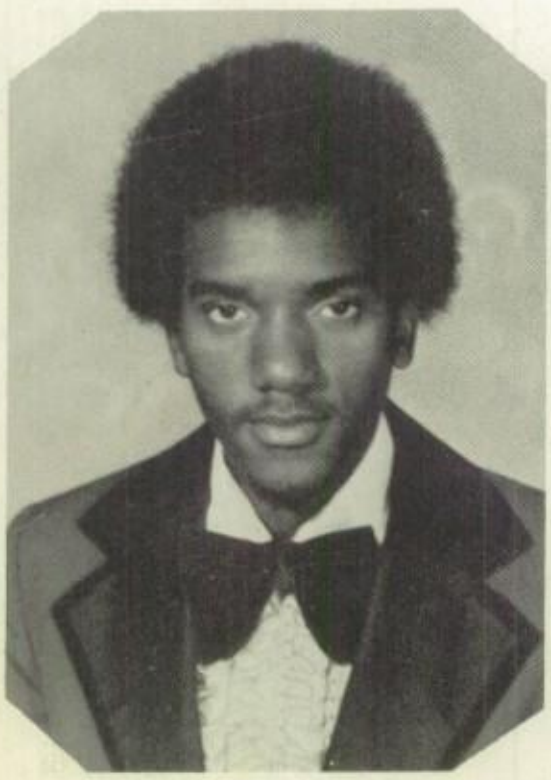

AQUARIUS

Eddie Lee Evans

SCORPIO

Everett Lynn Freeman

Not Pictured: Pamela Falls

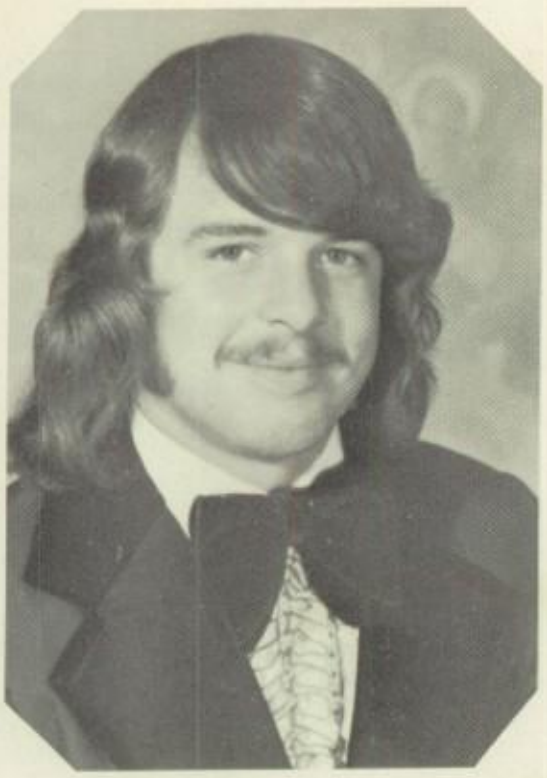

CAPRICORN

Christopher Lynn Gill

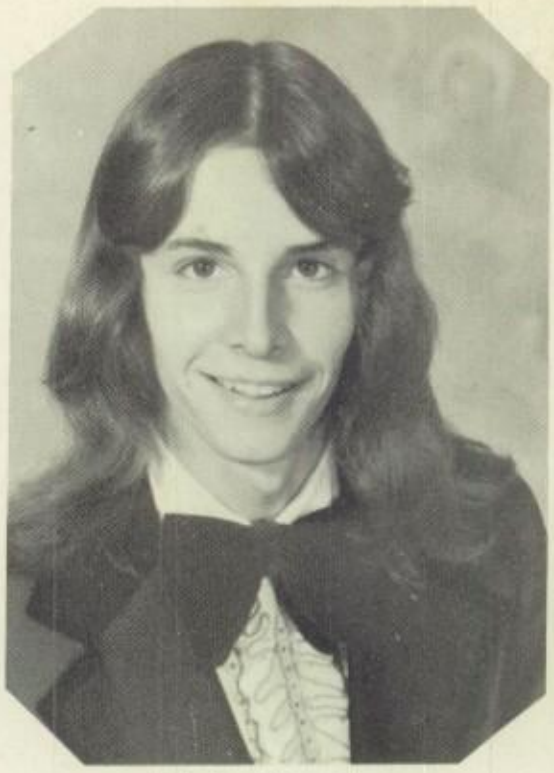

AQUARIUS

Mark Allen Jones

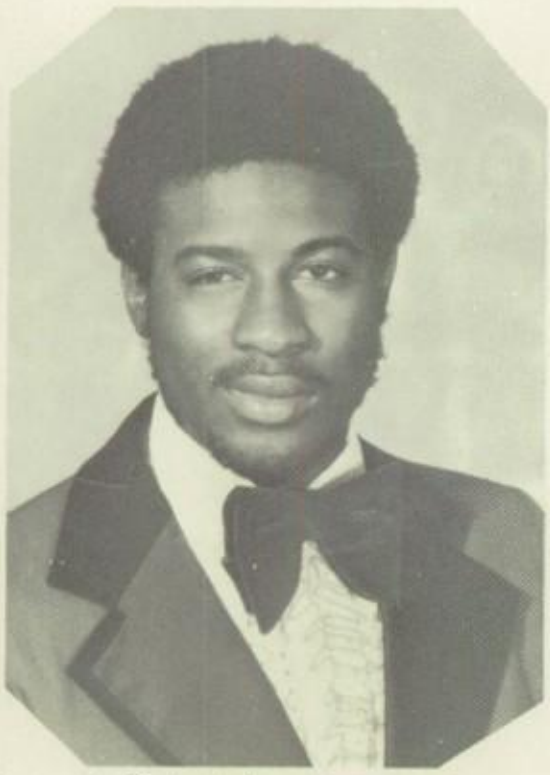

PISCES

Robert Lee Haynes

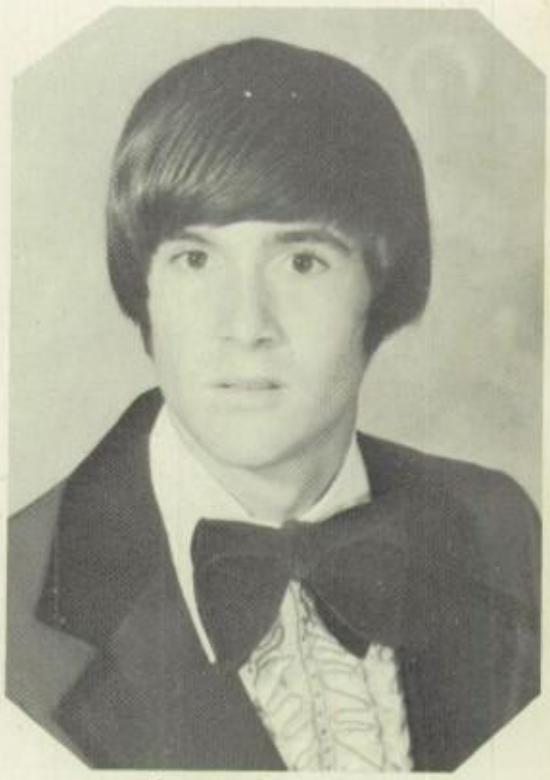

VIRGO

Larry Joe Mankin

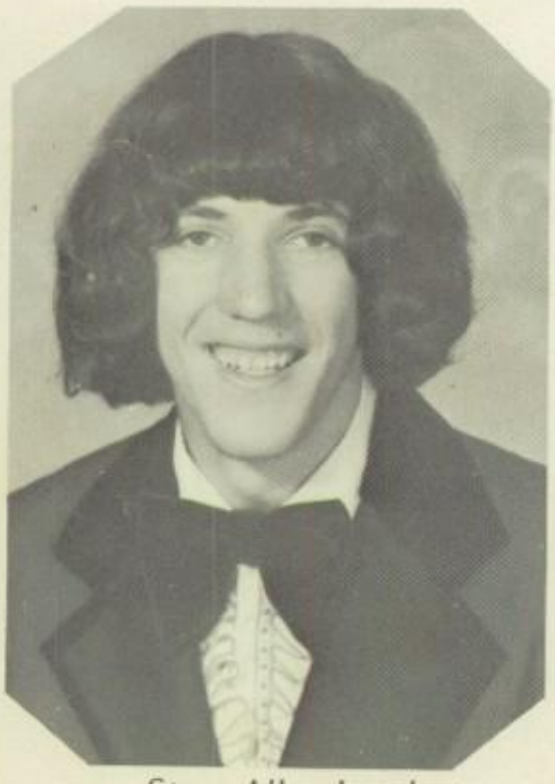

LEO

Steve Allen Israel

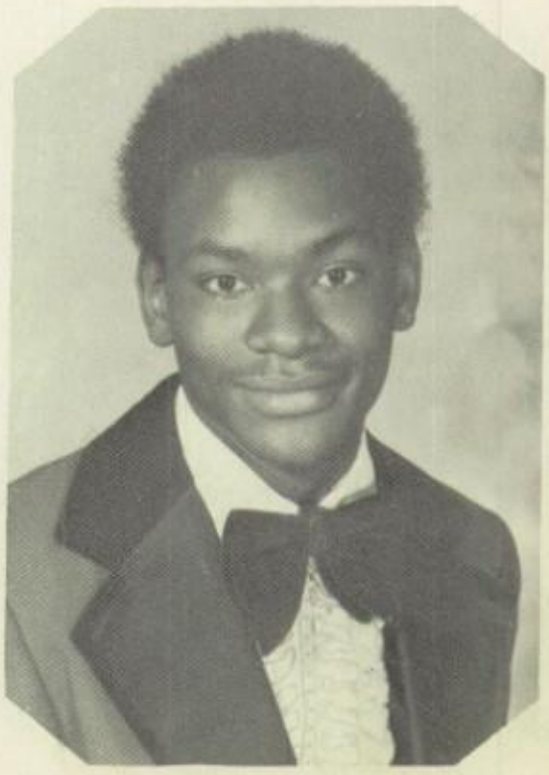

PISCES

Donald Eugene McDonald

Anita McGill, No Photo

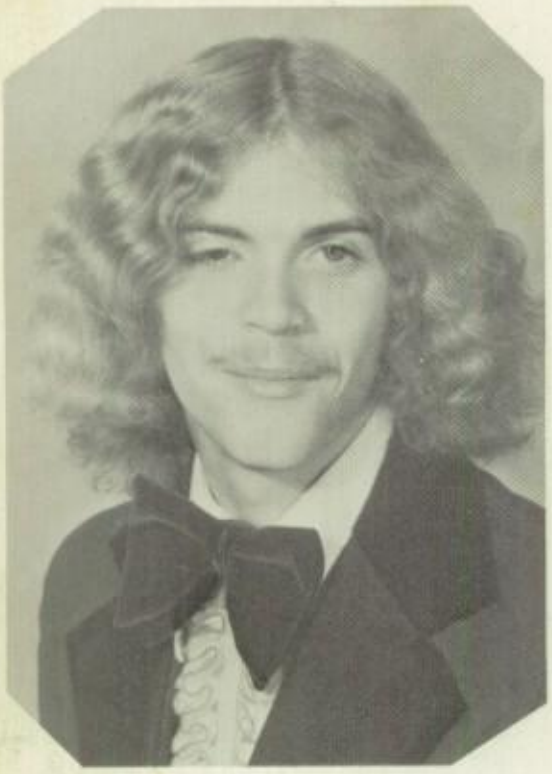

LEO

Terry William McIlvoy

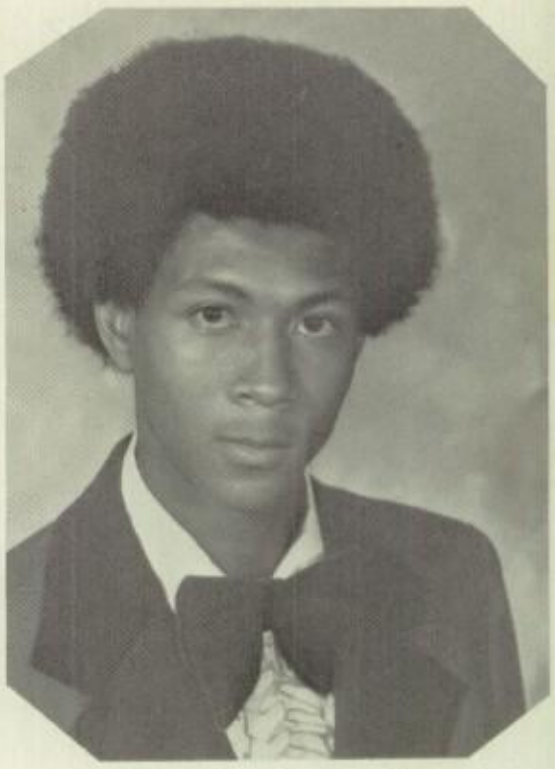

TAURUS

Ray Charles Smith

CANCER

James Michael Moncrief

VIRGO

Lloyd Blain Patterson

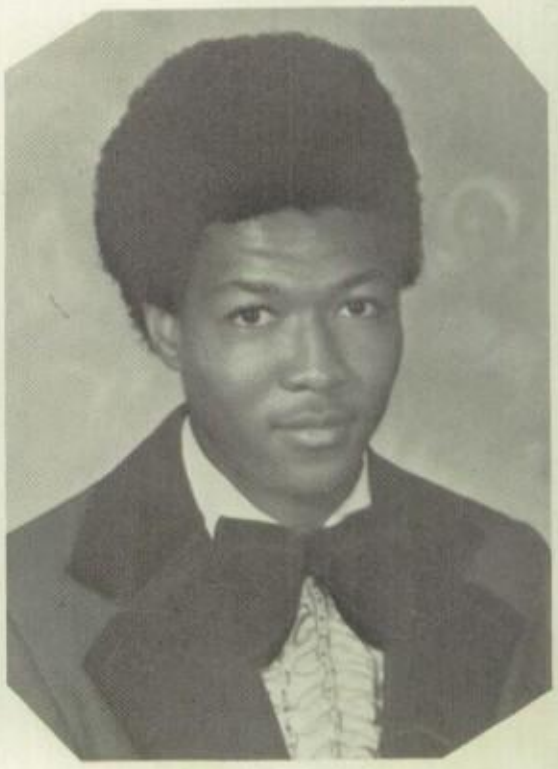

LIBRA

Oliver Smith Jr.

ARIES

Floyd Edward Mosby

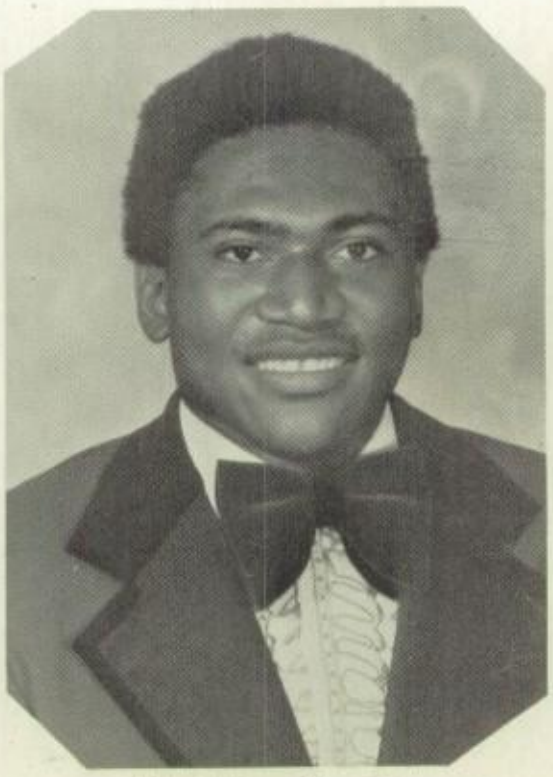

GEMINI

Ervin Lee Penny

CANCER

Jimmy Wesley West Jr.

Activities

REPORT CARD

SENIOR THEME

GRADUATION

PROM

YEAR BOOK

EXAMS

1976

SAT

COMMENCEMENT

XEROX

College

QUESTIONS

CLASS answers

DIPLOMA DAY

FRIENDS

Mr. and Miss D. H. S.

Joe Mankin Helen Mosby

1975-76

Homecoming

Court

Queen Carla Bailey—Maids of Honor Anita Shafer, Lena Reed

Back Row: left to right—Mary Cox, Donna Lyons, Denise Wilson, Sheryl Boyd, Maid of Honor Lena Reed, Maid of Honor Anita Shafer, Susan Ferguson, Lynda Godfrey, Debbie Wells, Alice Phillips. Front Row: left to right—Ball Bearer, Robert Wilson, Queen Carla, Crown Bearer, Robin Cook

Mr. Gunn presents Carla with her flowers as captain Chris Gill watches.

1975-76 Homecoming in process

The cheerleaders made a huge sign to promote Warrior spirit.

Seniors participated in Homecoming by building a float that won second place.

The Warrior band showed much enthusiasm Homecoming night.

Homecoming '76

1975-76 Annual Queen

Glory Robertson

1st runner-up
Denise Wilson

Second runner-up
Dana Smith

Most Beautiful
Most Handsome

Anita Shafer
Mike Moncrief

Most Cooperative
Seniors

Lynn Freeman
Alice Phillips

Best All Around

Lolo Patterson
Diane Sampley

Most Likely To Succeed

Mike Moncrief
Susan Ferguson

Neatest

Robert Thomas
Sandy Wilson

Cutest Smile

Monte Siegfried
Sharon Brown

Wittiest

Larry Ragan
Hazel Fletcher

Best Citizens

Alvester Bingham
Gladys Dixon

Most Talented

Mark Merritt
Lynda Godfrey

Most Athletic

Jimmy West
Glory Robertson

Biggest Flirt
Biggest Wolf

Darlene Swopes
Chris Gill

Most Courteous

Joe Mankin
Sheryl Boyd
Beatrice Freeman

Most Popular

Lolo Patterson
Diane Patterson

Cutest Couple

Joe Sherrill
Lydia Burnett

These Who's Who favorites were at Vo-Tech, while pictures were being taken.

Chris Gill—Biggest Wolf, Lolo Patterson—Best All Around and Most Popular, Jimmy West—Most Athletic, Alvester Bingham—Best Citizen

Recognition Comes to Those Who Deserve It.

These students, pictured here with Coach Haley, have been cited for excellence in football.

All-District—6A

Chris Gill

Kippy Bryant

Honorable Mention:

Mike Moncrief

Girls State

Boys State

Rose Smith

Glory Robertson

Floyd Mosby

All-District Band

Betty Crocker Award

Lynda Godfrey

Karen Jones

Denise Wilson

Treasurer,
ASLA
District I

Student Council

Sponsor:
Mr. Files

President
Vice-President
Sec.-Treasurer
Reporter

Sheryl Boyd
Carla Bailey
Trina McGriff
Mary Cox

Sharon Brown, Tambra Blevins, Sheryl Boyd, Glory Robertson, Dianne Sampley, Larry Austin, Kenneth Branch, Lynn Freeman, Trina McGriff, Carla Bailey, Vickie McMahan, Mary Cox, Teresa Smith, Mr. Files

Beta Club

Sponsor:
Mr. Loe

President
Vice-President
Sec.-Treasurer
Reporter

Mike Moncrief
Anita Shafer
Sandy Wilson
Teresa Smith

Standing L to R: Mr. Loe, Sheryl Boyd, Cal Wargo, Gloria Williams, Diane Sampley, Floyd Mosby, Mark Merritt, Dan Smith, Lynn Freeman, Mike Moncrief, Nancy Scales, Teresa Dilbeck, Pam Beatty, Verna Medley, Rose Smith, Jo Bryant. Kneeling L to R: Lydia Burnett, Sandra Lunsford, Debbie Wells, Glory Robertson, Laura Ash, Dub McElroy Sandy Wilson, Anita Shafer, Susan Ferguson, Teresa Smith, Tammy Blevins, Jacque Pardon, Lynda Godfrey.

Library Club

OFFICERS:

Pres. Susan Ferguson

Vice-Pres. Catherine Jones

Sec. Diane Sampley

Rep. Sheryl Boyd

Hist. Denise Wilson

Standing L-R: V. Medley, T. McGriff, L. Burnett, C. Fuller, T. Smith, L. Godfrey, S. Boyd, D. Smith, M. Allen, B. Ross, D. Thomas, D. Wilson, D. Hill, B. Courtney. Kneeling L-R: G. Williams, D. Swopes, D. Wilson, S. Ferguson, D. Westerman, K. Blevins, D. Lyons, K. Jones, T. Blevins, L. Ash, R. Smith, A. May, K. McDonald. Sitting L-R: C. Bailey, G. Robertson, H. Mosby, L. Reed, D. Patterson, G. Dixon, V. McMahan, T. Fortenberry

OFFICERS: Pres. Glory Robertson, Vice-Pres. Jacque Pardon, Sec.-Tres. Tammy Blevins, Reporter—Denise Wilson, Parliamentarian—Susan Ferguson

Future Business Leaders of America

Standing L to R: A. Phillips, E. Hill, T. Flowers, J. Spratt, V. McMahan, S. Ferguson, D. Wilson, T. Dilbeck, G. Williams, P. Hodges, F. Coulter. Kneeling L to R: S. Boyd, C. Bailey, T. Fortenberry, C. Fuller, T. Blevins, K. Blevins, D. Westerman, M. Cox, P. Keeling. Sitting L to R: G. Robertson, H. Mosby, K. Jones, R. Smith, L. Reed, T. Smith

Future Homemakers of America

Sitting L to R: D. Wells, K. Blevins, T. McGriff, C. Bailey, P. Beatty, D. Westerman, D. Smith, L. Ash, V. Medley, S. Lunsford. Standing L to R: D. Lyons, T. Blevins, P. Keeling, P. Falls, D. Wilson, T. Fortenberry, M. Fryar, M. Allen, G. Williams, V. McMahan, S. Ferguson, L. Reed, L. Burnett, J. Pardon, A. May, J. Bryant

Sponsor:
Mrs. Maureen Cook

Future Farmers of America

Sitting L to R: D. Wilson, S. Lu
ford, D. Wells, G. Williams, L. Go
frey, S. Brown, S. Rogers, K. Blevi
D. Ratcliff, E. Johnson, J. Chance,
Snow, W. Allen, D. Archer. Kneeli
L to R: L Haynes, L. Harris,
Haynes, E. Evans, G. Powell,
Poyner, S. Madden, C. Bailey,
Sampley, V. McMahan, T. McGri
D. McElroy, G. Simpson, B. Penni
ton, L. Lunsford, D. Snow, Willie
Reed, C. Jones, B. Scales. Standing
to R: D. Thomas, D. Wilson,
McDonald, D. Dilbeck, L. Warner,
Ragan, M. Gilbert, L. Williams,
Pennington, M. Merritt, D. Bailey,
Bryant, Willie B. Reed, L. Freem
M. Moncrief, R. Thomas, K. Cox,
Mankin, J. Flower, D. Hill, L. W
ton, Sponsor: Mr. Ayres

Warrior Annual Staff

Sitting L-R

Rose Smith
Alice Phillips
Elsie Hill
Glenda Chance
Jane Spratt
Anita Shafer
Susan Ferguson
Nancy Scales
Karen Jones
Carla Brown
Sheryl Boyd
Lynn Freeman
Mike Moncrief

Standing
Glory Robertson

Sponsor:
Mary Ragan

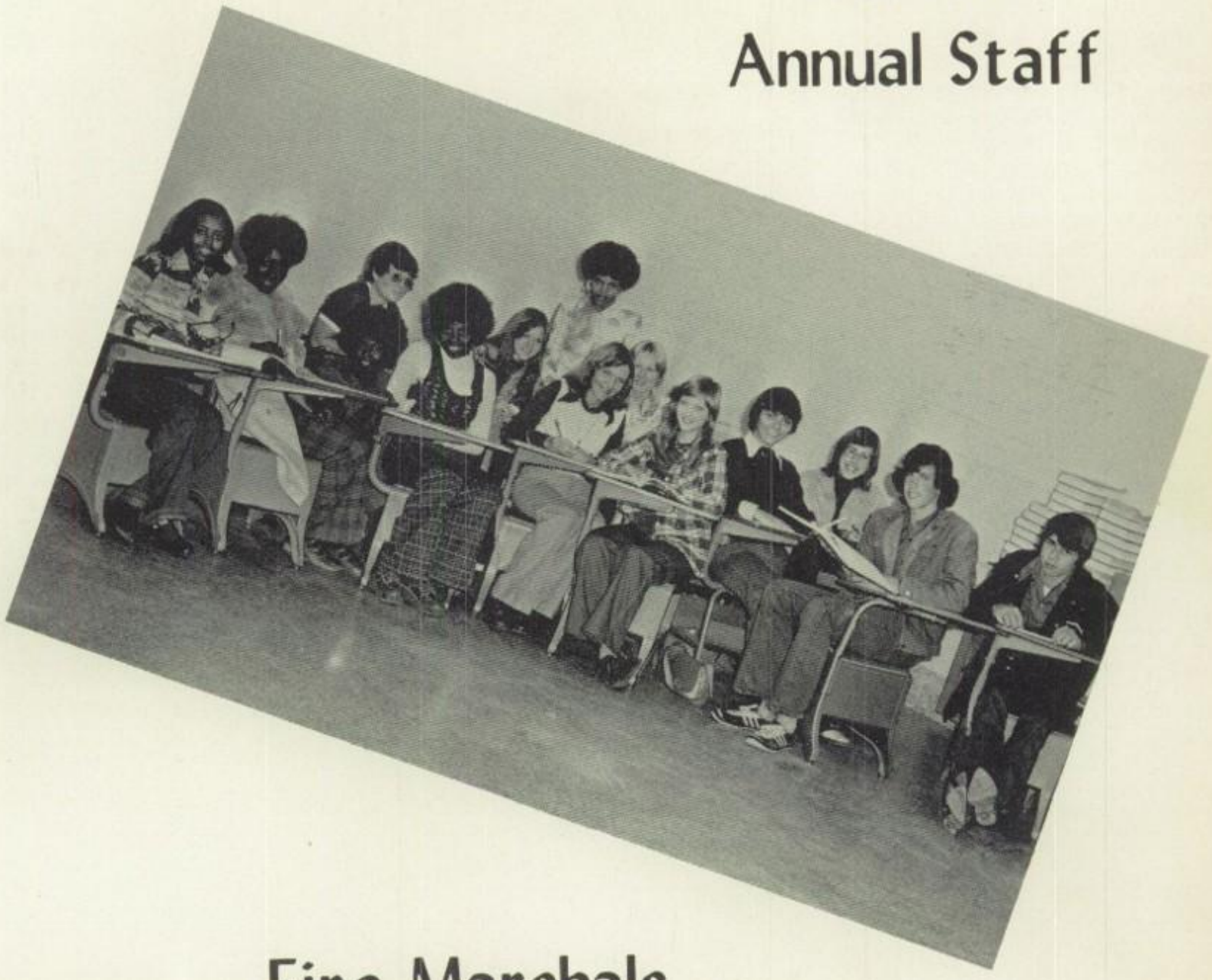

Fire Marshals

Kneeling L-R: Larry Ragan, M. Gilbert, Sammy Madden, Greg Simpson, Mike Moncrief, Joe Mankin, Bill Teague. Standing L-R: Brad Pennington, Eddie Evans, Kippy Bryant, Kenneth Branch, Dale Bailey, James Rogers, Keith Cox.

Delta's Soulful Band of 1975-76

Mr. Steve Scurlock, Director. First Row: N. Ross, L. Ash, E. Eubanks, T. Grady, K. Irons, S. Brown, L. Godfrey. Second Row: R. Spurlock, D. Grady, E. Phillips. Third Row: B. Greer, S. Davison, F. Coulter, K. Smith, L. Rice, L. Keeling. Fourth Row: S. Madden, J. Thomas, S. Spratt, S. Dunn, D. Hodges. Fifth Row: E. Penny, R. Thomas, C. Dixon, M. Merritt.

Cheerleaders
Have The Spirit of "76"

Top L to R: Denise Wilson, Sharon Brown, and Karen Blevins. Bottom L to R: Susan Ferguson, Trina McGriff, Vickie McMahan, Twyla Fortenberry, and Lorri Warner.

Warriors On The Move!

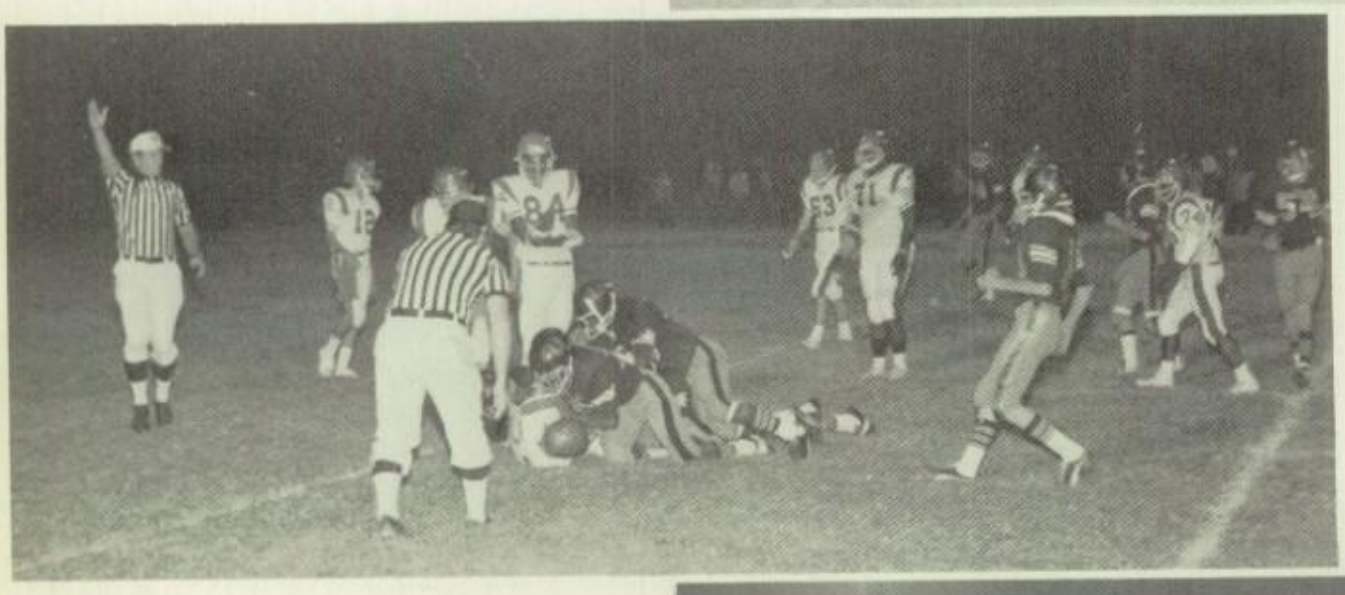

Warriors Put A Halt On Grady's Offense.

Warriors Go To The Air For Needed Yardage.

Joe Sherrill Attempts Another Pass To Gre Simpson.

Larry Austin Nearly Returns A Kickoff For A Touchdown.

Warriors Show Their Spirit Homecoming Night!

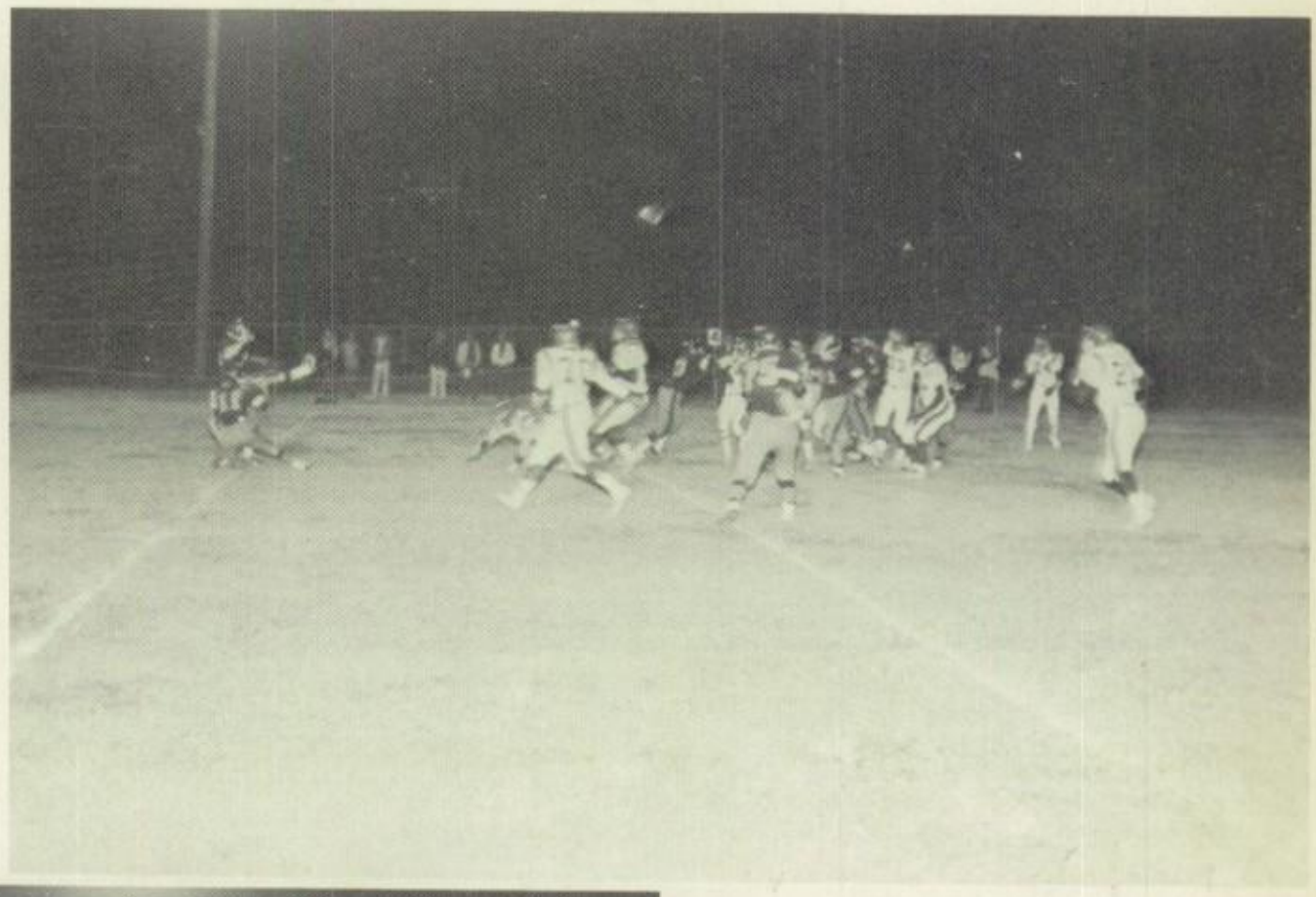

Cal Wargo Attempts Another Field Goal.

Coach Haley Watches As Jimmy West Goes For A Long Pass.

Mighty Warriors

10—T. Snow
11—J. Sherrill
12—L. Ragan
22—B. Pennington
23—C. Gill
30—L. Austin
34—C. Wargo
42—G. Powell
44—J. Mankin
46—K. Branch

Mgr.—J. Rogers
50—D. Bailey
52—T. McIlvoy
54—G. Lyons
60—K. Cox
61—M. Moncrief
63—J. Poyner
65—W. Allen
67—M. Boyd
69—R. Spurlock
70—J. Chance

Mgr.—E. Penny
74—L. Patterson
75—K. Bryant
77—L. Freeman
78—D. McDonald
81—D. McElroy
82—G. Simpson
85—B. Teague
88—G. Beatty
Mgr.—E. Johnson

Coaches: Jim Haley and David Aiken

The Starting Offense

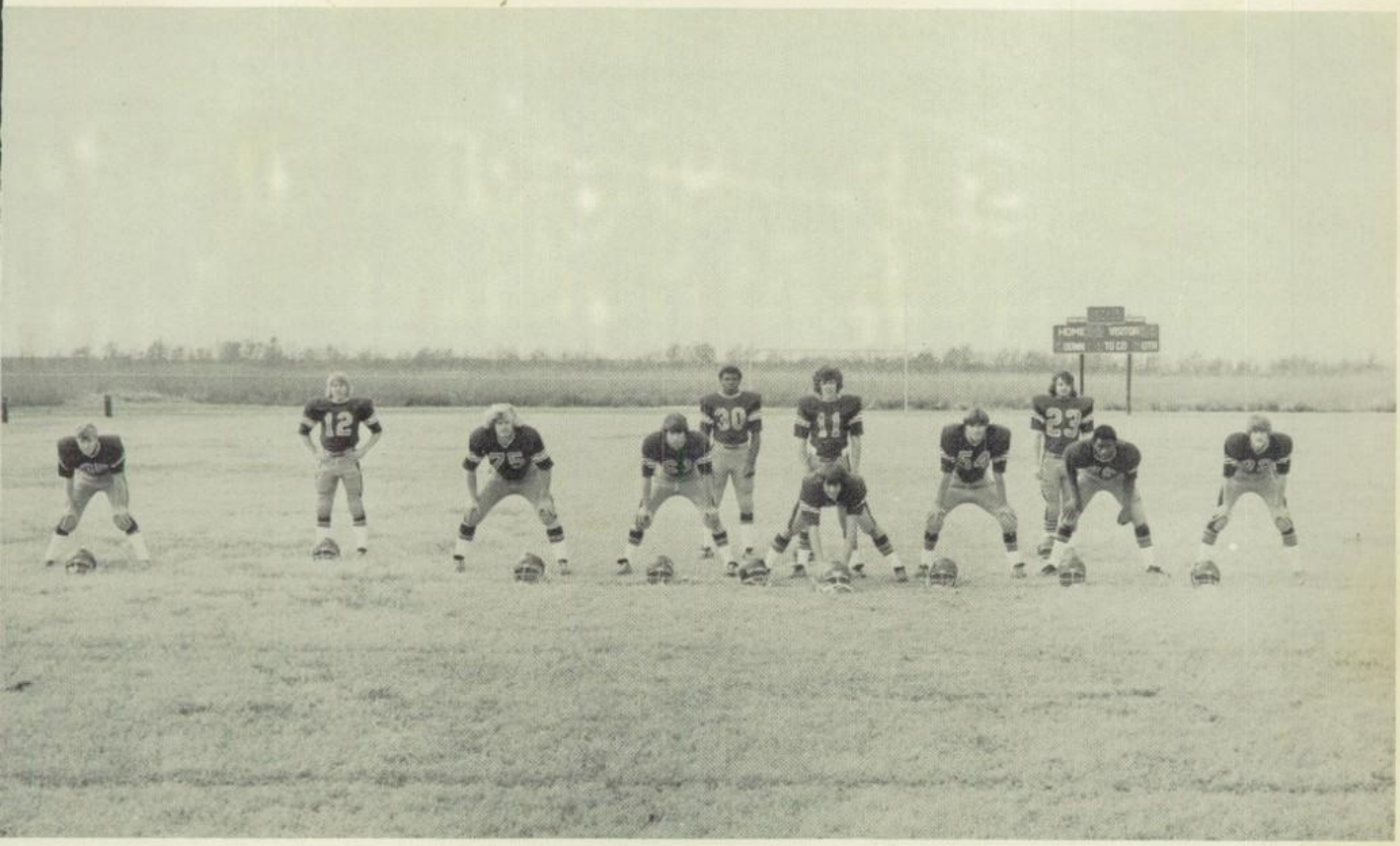

And Defense

Girl's Basketball Means a Winning Season.

Delta Senior Girls Win Bi-County Tourney.

The 75-76 Girls Basketball Season was very rewarding this year. This year's record was 13 and 8. The Bi-County tournament was won by our Sr. girls team. The trophy is shown above. After the Bi-County tournament, our girls went on to win the First place runner-up trophy at the District play-offs at Wilmot. We had four girls to make All District this year. They were Beatrice Freeman, Lois Phillips, Helen Mosby, and Glory Robertson. Elsie Hill and Jane Spratt, the other two starters, contributed much in the play-offs. Because the girls won First runner-up at the District play-offs, they went to the State play-offs held at West Fork High School. The girls were upset by Highland with the score of 41-37 in overtime.

Helen follows up for the rebound.

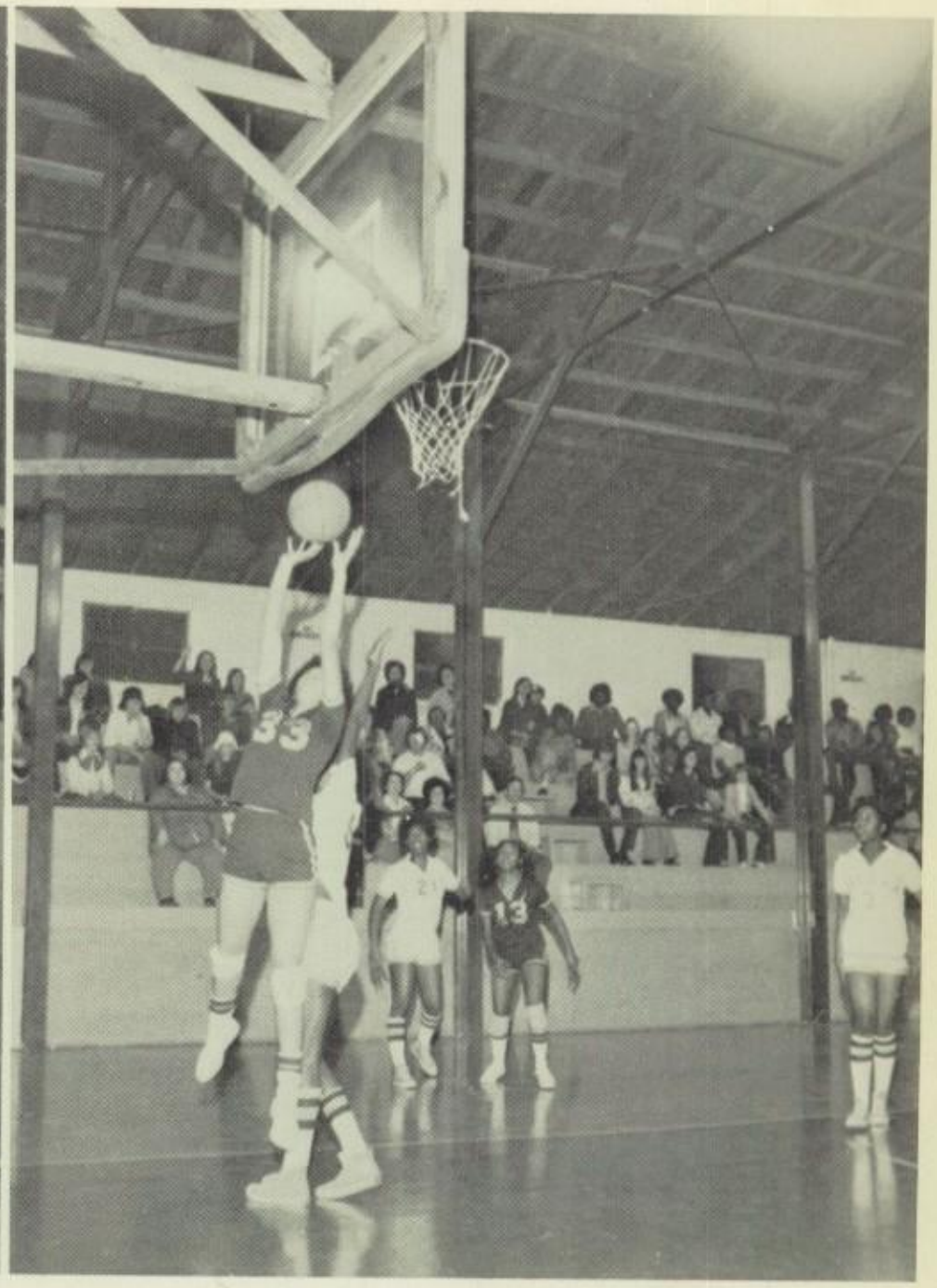

Beatrice goes up for two more points.

Excitement on the Court

The forwards work the ball for their victory over Tillar.

Girls' Basketball

L to R: Glory Robertson, Jane Spratt, Beatrice Freeman, Lois Phillips, Elsie Hill, Hellen Mosby.

Starting Team Pictured Above.

L to R: R. Smith, B. Ross—Managers, B. Courtney, B. Ross, J. Moss, G. Dixon, J. Spratt, D. Hill, B. Freeman, D. Smith, L. Phillips, M. Allen
Hill, H. Mosby, G. Robertson, K. McDonald, Managers—A. May, H. Fletcher.

Boys' Basketball

L to R: Jimmy West, Sammy Madden, Kenneth Branch, Donald McDonald, and Larry Austin.

—Starters—

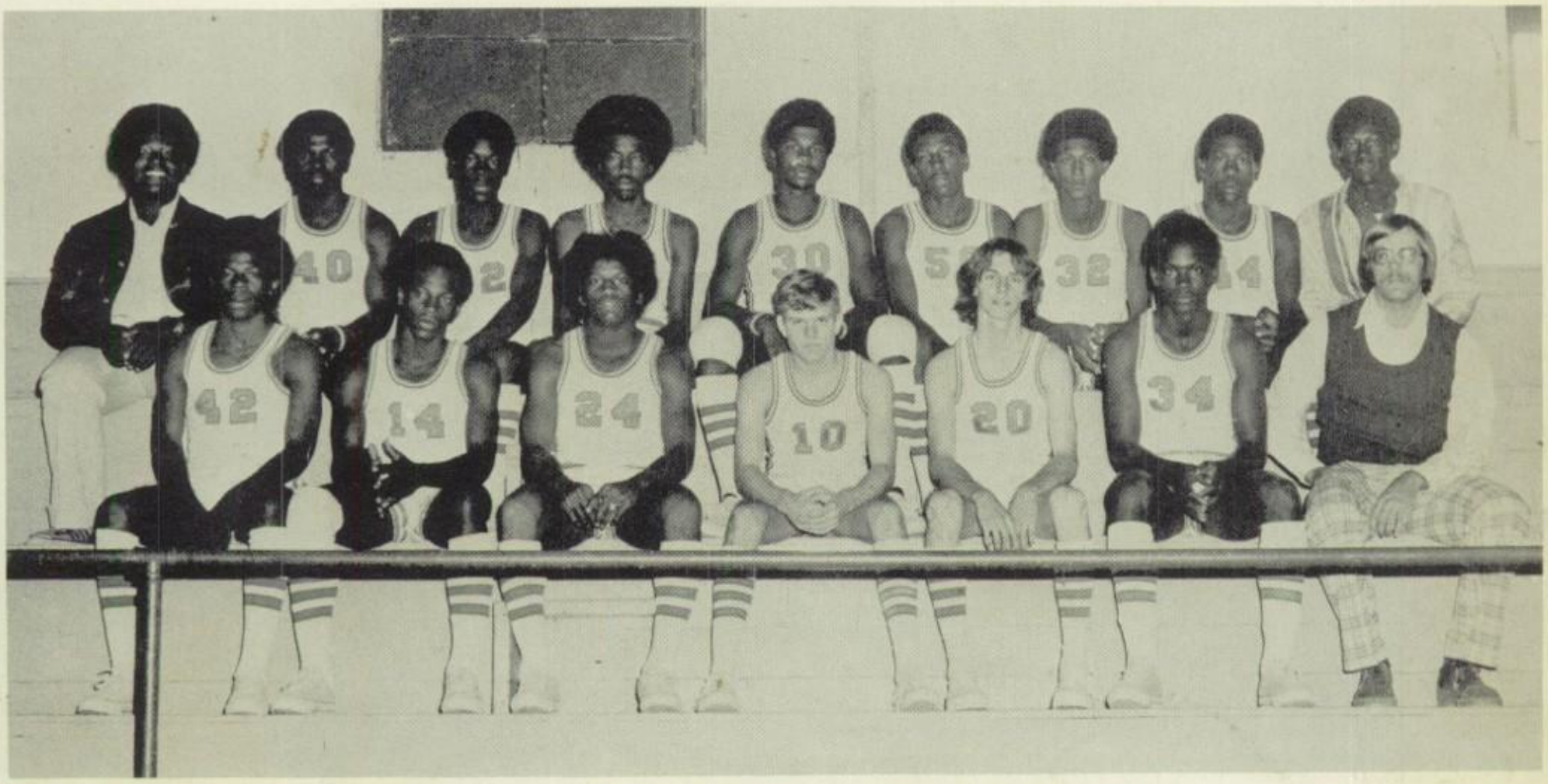

1st Row: J. Rogers—Manager, L. Austin, E. Phillips, J. Dorsey, K. Branch, R. Thomas, R. Smith, J. Thomas, Manager—D. Flowers. 2nd Row: L. Haynes, S. Madden, J. West, B. Teague, M. Jones, D. McDonald, and Coach—David Aiken.

Round

Spi

Season Brings

Ball

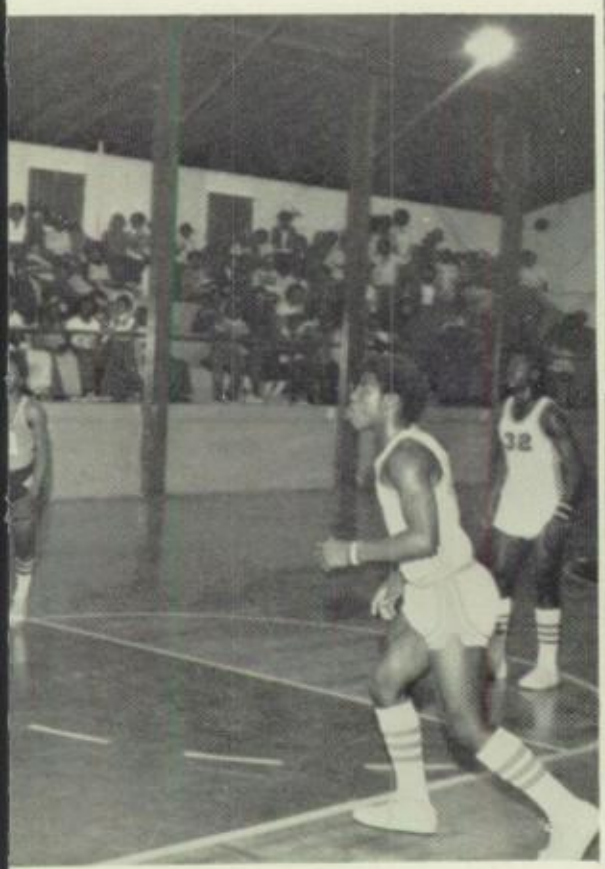

ited

Competition

The Delta Senior High Lettermen's Club

Bottom L to R: G. Simpson, F. Coulter, K. Jones, C. Wargo, K. Bryant, J. Rodgers, G. Robertson, E. Hill, H. Mosby, K. Branch. Middle L to R: W. Allen, K. Blevins, L. Ragan, L. Warner, V. McMahan, T. McGriff, J. Sherrill, M. Moncrief, J. Mankin, R. Thomas, J. Spratt, D. McDonald, R. Smith. Top L to R: Coach Haley, D. Bailey, T. Snow, B. Teague, S. Brown, D. Wilson, L. Godfrey, J. Poyner, G. Powell, K. Cox, J. Chance, L. Phillips, B. Freeman, L. Austin. Not Pictured: C. Brown, S. Ferguson, T. Fortenberry, L. Freeman, S. Madden.

Junior High

REPORT CARD

SENIOR

THEME

GRADUATION

PROM

YEAR BOOK

EXAMS

1976

SAT

Commencement

Graduation

CLASS

DIPLOMA

DAY

FRIENDS

Barbie Allen

Deborah Austin

Jimmy Bailey

Jimmy Bates

Sharon Bently

Yvone Bess

Jeffery Boyd

Darrell Branch

Madie Branch

Cindy Casteneea

Angelia Cook

Alex Cox

Lee Cox

Rita DeLassaus

Deborah Evans

Tina Evans

Pam Fehr

Marcia Fortenberry

Charlene Gibson

Irene Haynes

Cheryl Hilburn

Mark Hughes

Kenneth Irvin

Carlton Jones

Denice King

Dianne King

Louis Landers

Irish Lee

James Lee

Everline Lindsey

Serina Loe

Johnny Lee

Debra Lyons

Kim McCuan

Charles McIlroy

Presidents:
7A Pam Fehr
7B Lee Cox
7C Angela Cook

Vice-Presidents:
JoAnn Williams
Walter Wells
Mark Hughes

Secretary-Treasurers
Donna Shields
Sandra Proffitt
Terri McMahan

Seniors '81

Terri McMahan

Andrea May

Pat Meadows

Mark Moncrief

Dennis Moore

Virginia Mosby

Sonya Moss

Sue Mott

Robert Napier

J. Patterson

Kelly Patton

Raymond Phillips

Juanita Powell

John Preddy

Sandra Proffitt

Decarlo Rice

Donnell Robinson

Tanya Scott

Janet Scruggs

Donna Shields

Jerry Shields

Archie Smith

Wanda Snow

Bernestine Spratt

Kathyreen Swopes

John Taylor

Linda Waltman

Buddy Wells

Danny Williams

Joanne Williams

Joyce Ann Wilson

Linda Heatherly

Seventh Grade

Seniors '80

President:
8A Gene Pennington
8B Randy Simpson
8C Johnny Courtney
Vice Presidents:
8A Laverne Ash
8B Tonda Huie
8C Bruce Greer

Sec.-Treas.:
8A Dena Warner
8B Cellestine Spratt
8C M. Fortenberry
Howard Austin
Elvis Belford
Bobbie Bell

Alice Bentley
Arthur Bess
Cornovious Branch
Lamar Brantley
Donny Clemmons
Mike Clemmons

Leelda Cobb
Pauline Cobb
Ranson Evans
Bobby Fehr
James Flowers
T. Fortenberry

Donny Freeman
Polly Garner
Carolyn Gill
Evelyn Gill
Eugene Glover
Jack Goggans

Margaret Gunn
Greg Harris
Teresa Hilburn
Debbie Hodges
Debbie Irons
Betty Jackson

Eighth Grade

Betty Jackson
Gertie Jordan
Laura Jordan
Dorothy Keeling
Brenda King
Glenda King

Sherry Little
Teresa Mankin
Ricky McCuen
Luther McDonald
Lisa McElroy
David McMahan

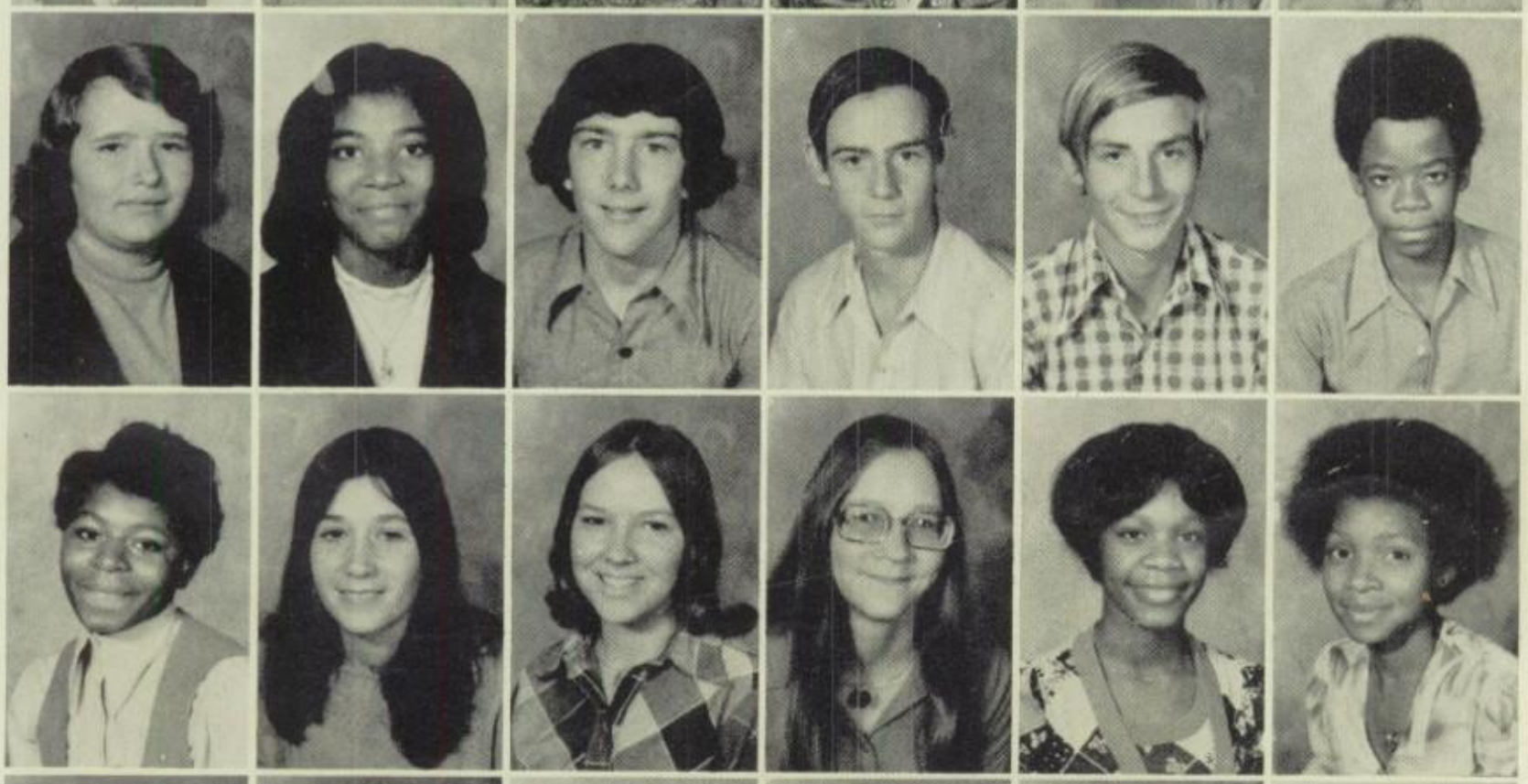

Sandy McMahan
Bernestine Mosby
Jay O'Dell
Donald Patterson
Thomas Patterson
Rudell Payne

Norma Phillips
Aleta Powell
Angie Powell
Rosemary Radar
Kovect Rice
Nancy Ross

Pat Roston
Elva Saeler
Iretha Sanders
Todd Scott
Robert Shields
Diane Smith

Brenda Thomas
Frank West
Rhonda Westerman
Randy Williams
Larry Hammonds

Seniors '79

Pres. 9A
Pam Leach

Pres. 9B
Ricky Chambers

Pres. 9C
Patrica Mosby

V. Pres. 9A
Sonya Crose

V. Pres. 9B
Teressa Waldrup

V. Pres. 9C
Willis Courtney

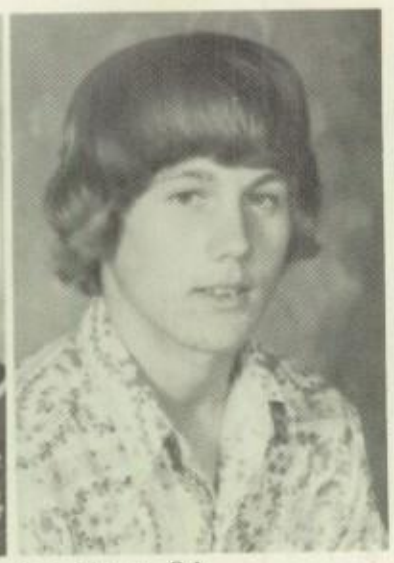

Sec. Treas. 9A
Caleb Snow

Sec. Treas. 9B
Jane Beegle

Sec. Treas. 9C
Cozetta Dorsey

Elisha Allen

Keith Allen

Rockey Beatty

Etta Blackman

Dewayne Branch

Tolleice Cook

Debra Cox

William Cox

Ninth Grade

David Deevers

James Dickson

Cheryl Dixon

Shelly Dunn

Ulyssess Evans

Burle Forteberry

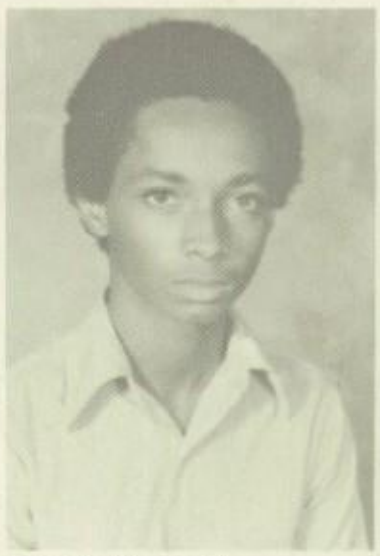

Johnny Freeman

Bobby Garner

Polly Hammons

Ricky Hampton

Jeffery Harris

Tommy Hilburn

Donna Irons

Frankie Irvin

Ruby Jackson

Georgia Johnson

Donald Jones

George Keeling

Pat Light

Susie Lindsey

Denise McCoy

Kirby McElroy

Elizabeth Patterson

Lana Patton

Kenneth Pennington

Donnie Sanders

James Smith

Mary Smith

Bobbi Sue Spainhouer

Sandra Spratt

Joseph Walker

Jeffery Wargo

Tony Wilson

SANTA

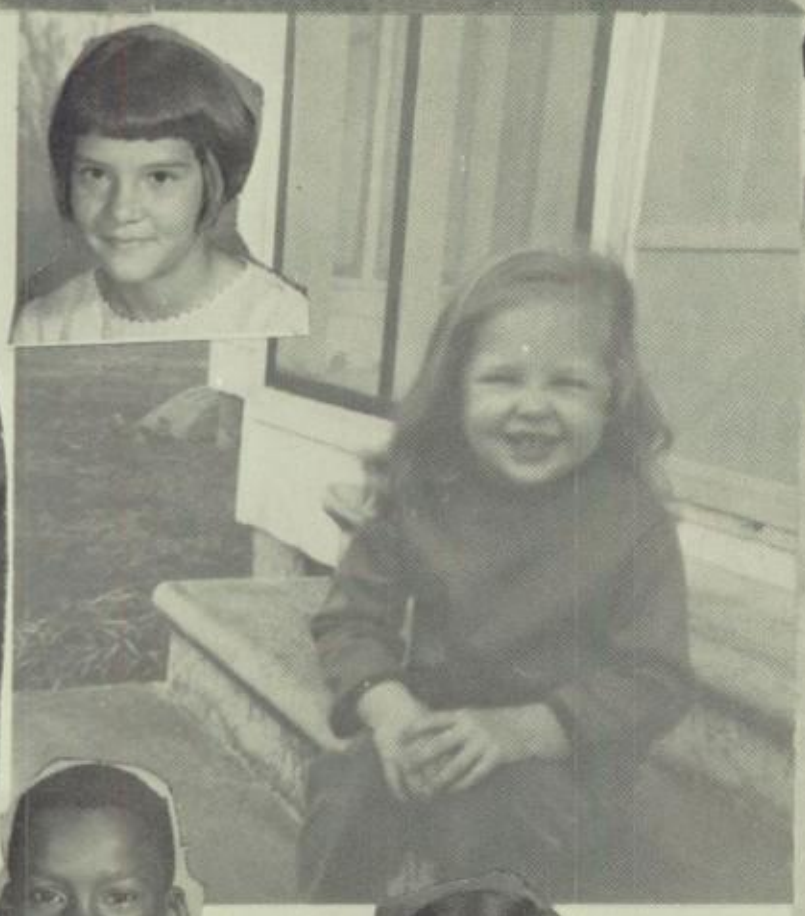

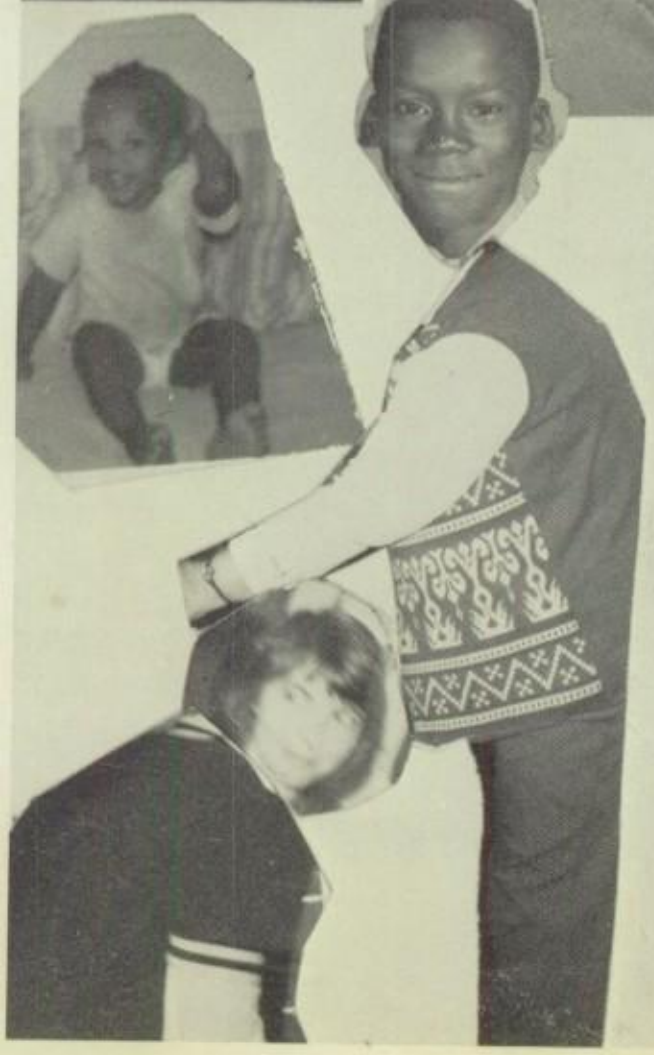

Faculty Jr. High

Stephen Frank
Principal

David Aikens, P.E.
History, Driver's Ed.

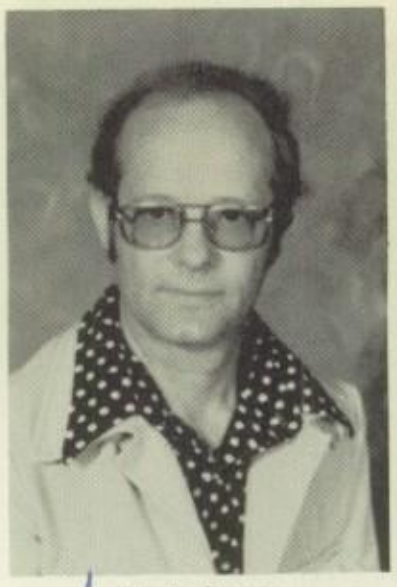

Hugh Bayne
English 8,9, Civics

Mrs. Edna Gunn
Counselor Jr. High

Ronnie Hawkins, Math,
P.E.

Susan Holt, Home
Ec., Occupations

Evelyn Jeffers,
American History, Geography

Janet Rambo, Migrant
Students

John McGarrity
English 7,8, P.E.

Harold Rambo, Math
Science

Marvin Smith, Science

Bobby Willis, Agri.
Science

Margaret Willis
Math.

Delta Warriors
'75-'76
Cheerleaders

Gena Pennington

Bobbi Sue Spainhouer

Tolleice Cook

Marcia Fortenberry

Terri McMahan

CAPTAIN Pam Leach

CO-CAPTAIN Dena Warner

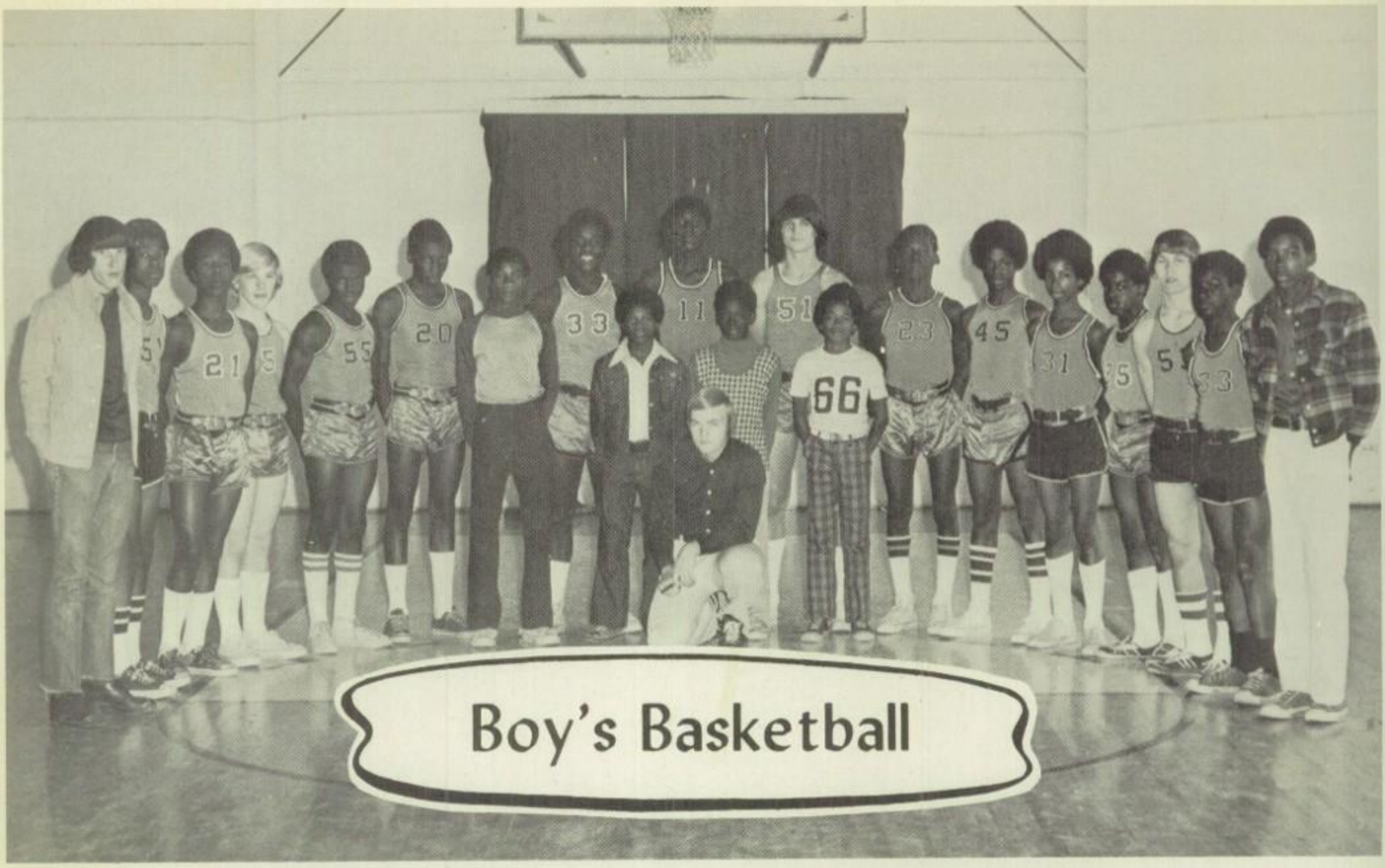

Branch, Branch, Fortenberry, Austin, Hammonds, Haynes, Evans, Hilburn, Harris, Branch, Freeman, Courtney, Snow, Hammond, Jones, Evans, Rice, Phillips, Love, Coach McGarrity

1st Row: Loe, Heatherly, Dickson, Spratt, Smith, Fehr, 2nd Row: Spratt, Ross, Sanders, Dorsey, King, Dunn, Cox. Coach Hawkins

Football

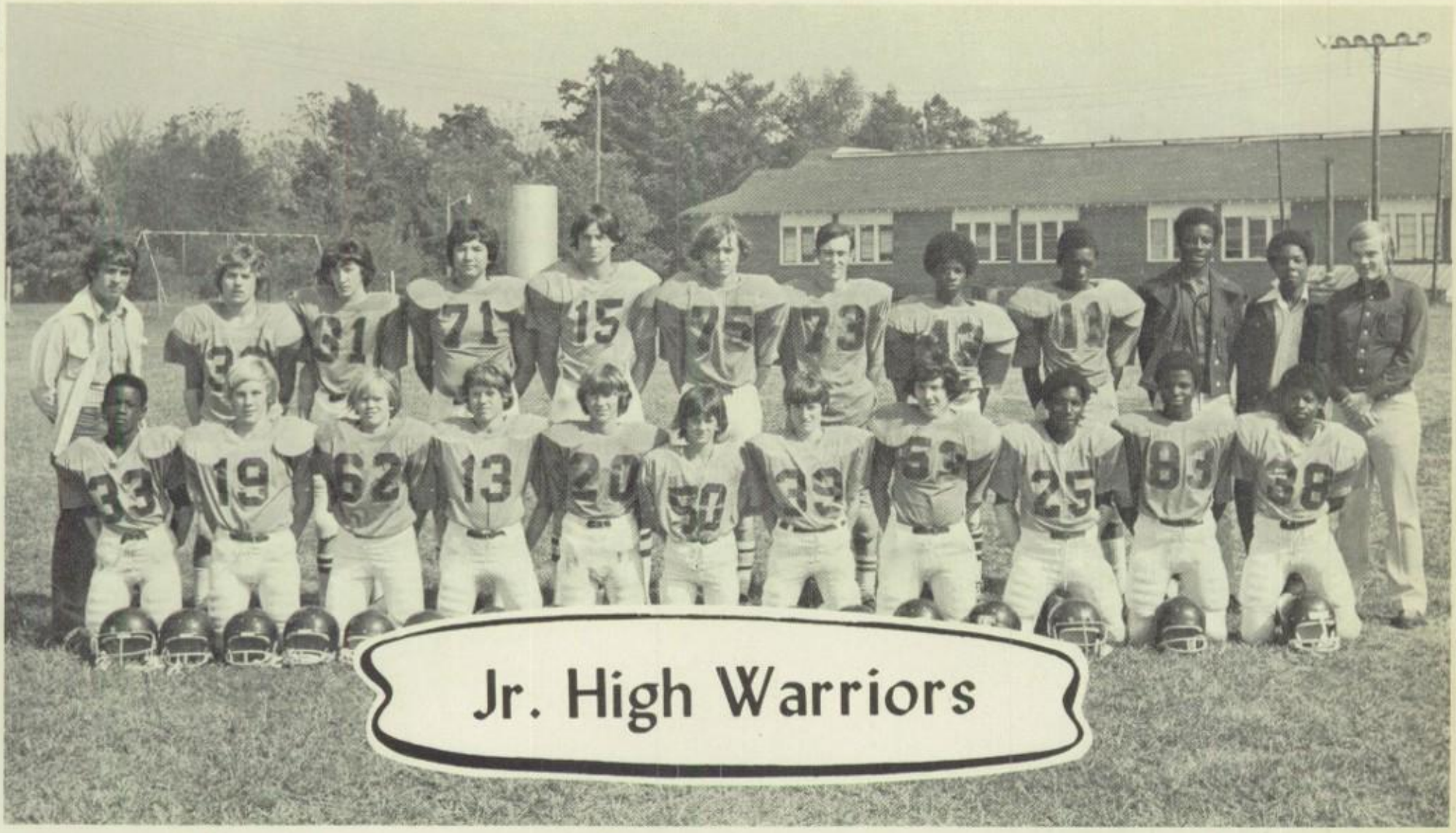

McDonald, Fortenberry, Beatty, Cox, Williams, Allen, Simpson, O'Dell, Courtney, Austin, Courtney, Coach Hawkins, Snow, Jones, Fehr, Hilburn, Chambers, Dickson, Branch, Hammonds, Haynes, Branch, Coach McGorrity

Lee, Preddy, Boyd, Clemmons, Cox, Hughes, Rice, Moore, Bailey, McIlroy, Coach Hawkins, McMahan, Shields, Fortenberry, Scott, Fortenberry, Robinson, Wells, Cox, Owens, Coach McGarrity

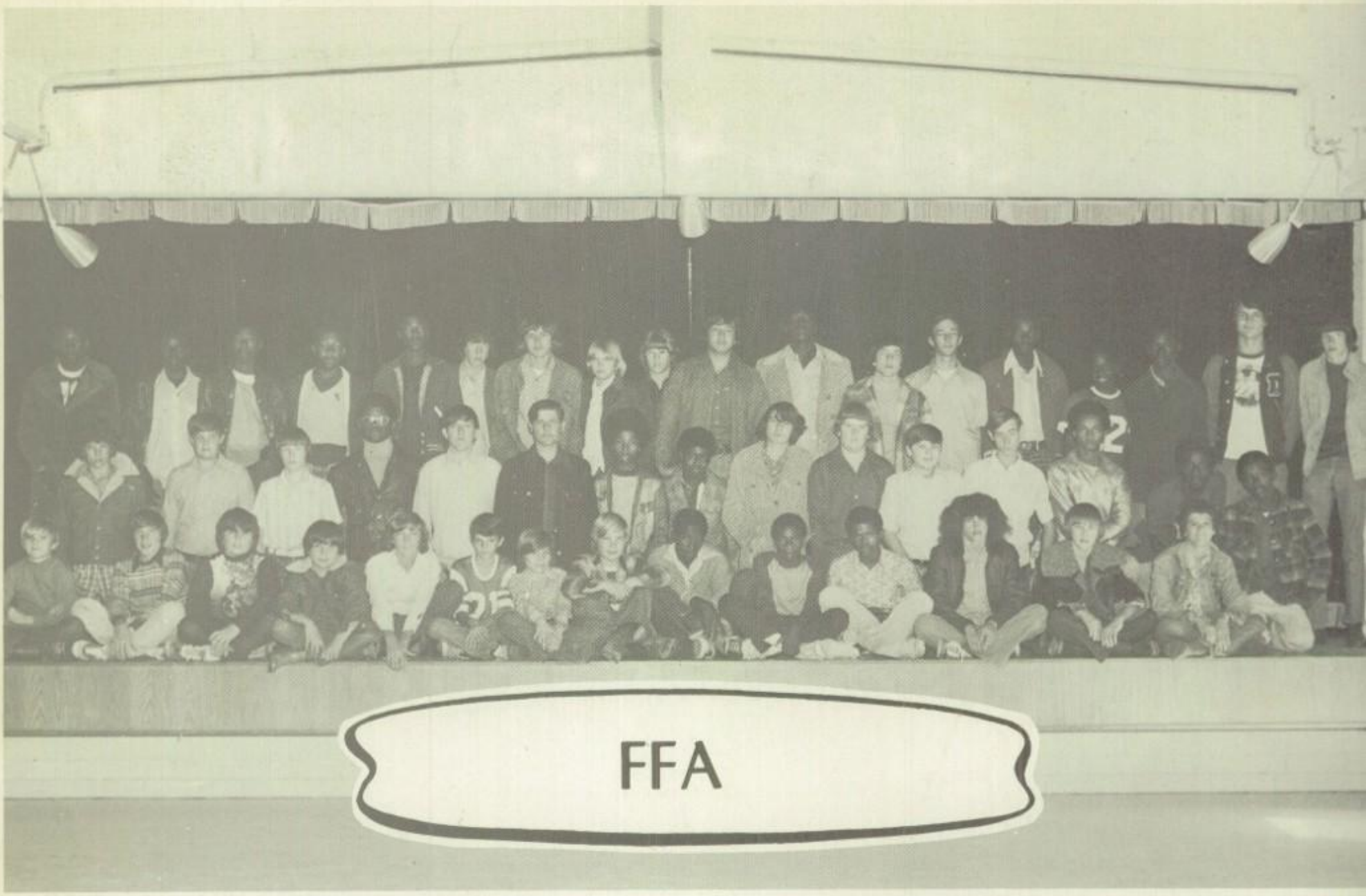

FFA

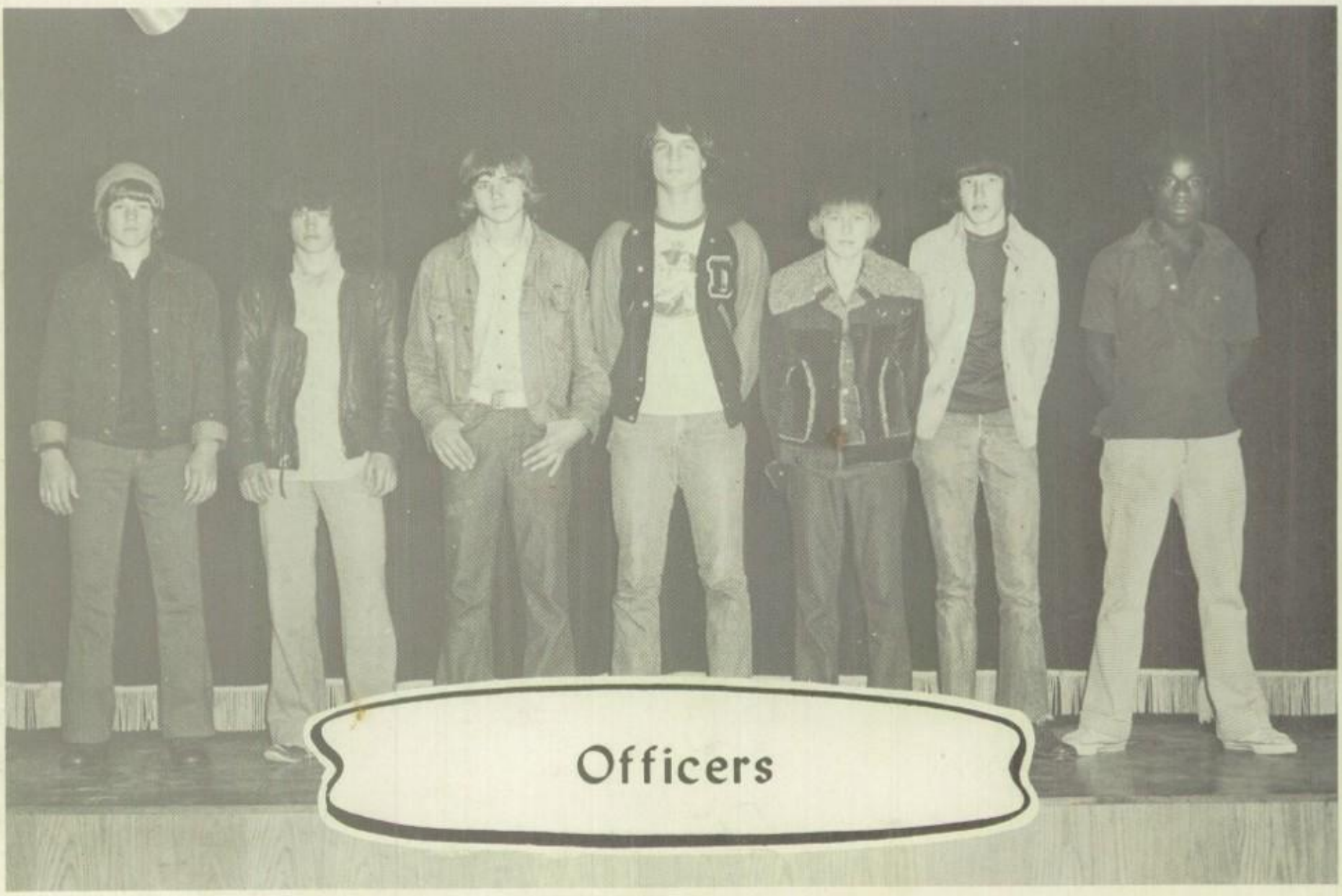

Officers

Pres. W. Cox; V. Pres. F. Irvin; Sec.-Treas. R. Chambers; Sr. Advisor, T. Hilburn; Jr. Advisor, K. McElroy; Rep. D. Jones; Sgt. at Arms, J. Haynes

Pres., T. Waldrup; V. Pres., J. Beegle; Sec.-Treas., P. Leach; Hist., B.S. Spainhouer; Rep., T. Cook; S.A.'s, D. Warner, T. Mankin; S.L., L. Patton, S. Crose.

Pres. Pam Leach; V. Pres. Rick Chambers; Sec-Treas. Randy Simpson; Rep. Angie Cook

Student Council

A. Cook, P. Mosby, J. Courtney, R. Chambers, P. Leach, R. Simpson, L. Cox

Beta Club

Pres. Pam Leach, V. Pres. Bobbi Sue Spainhouer, Sec. Treas. Sonya Crose, Reporter Randy Simpson

Most Beautiful Sonya Crose
Most Handsome William Cox

1975 D. J. H. Annual Queen

Miss Gena Pennington

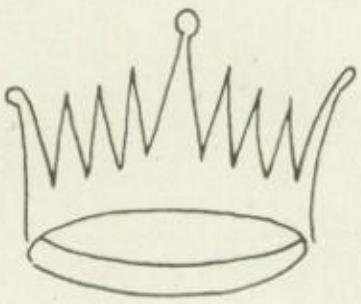

1st Runner Up Miss Teresa Waldrup

2nd Runner Up Miss Etta Blackmon

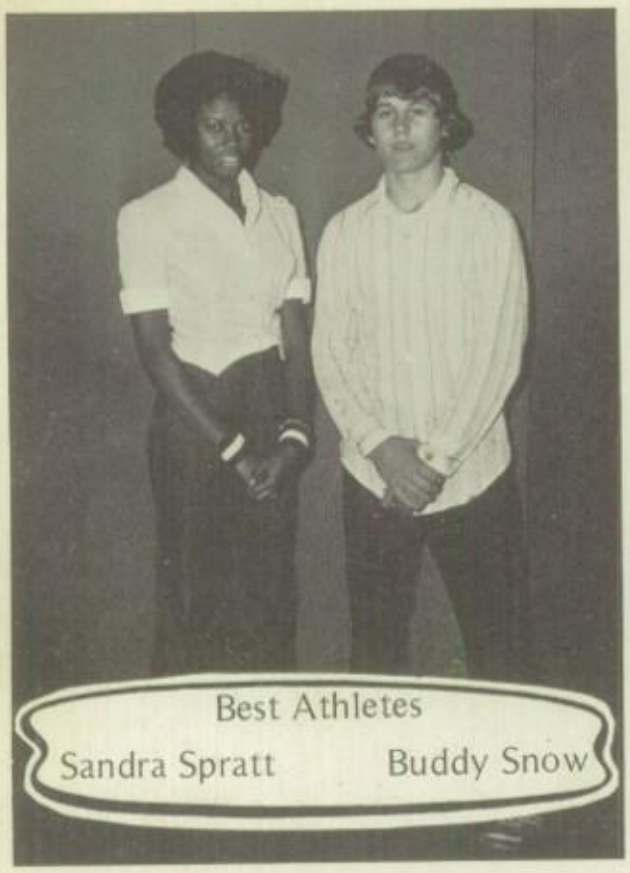

Best Athletes
Sandra Spratt Buddy Snow

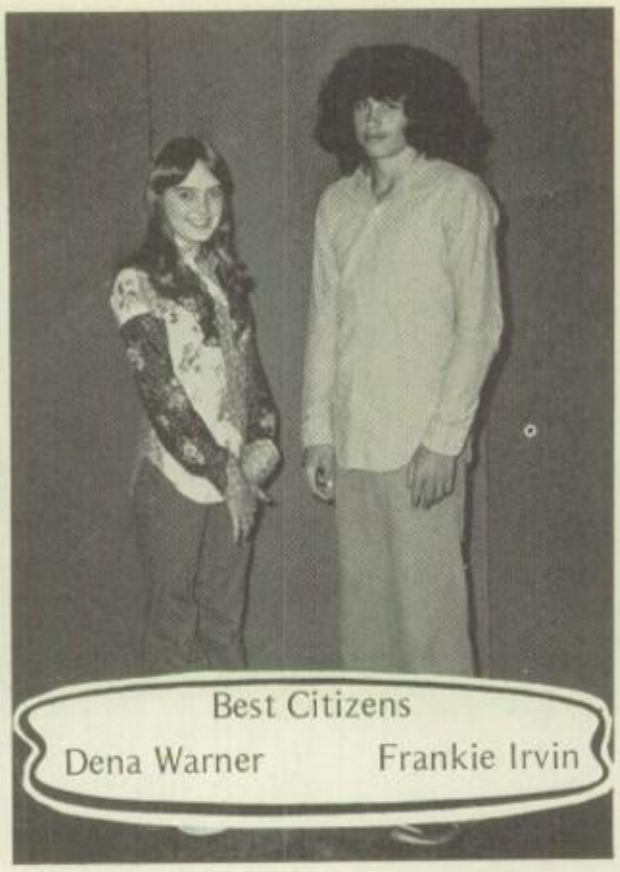

Best Citizens
Dena Warner Frankie Irvin

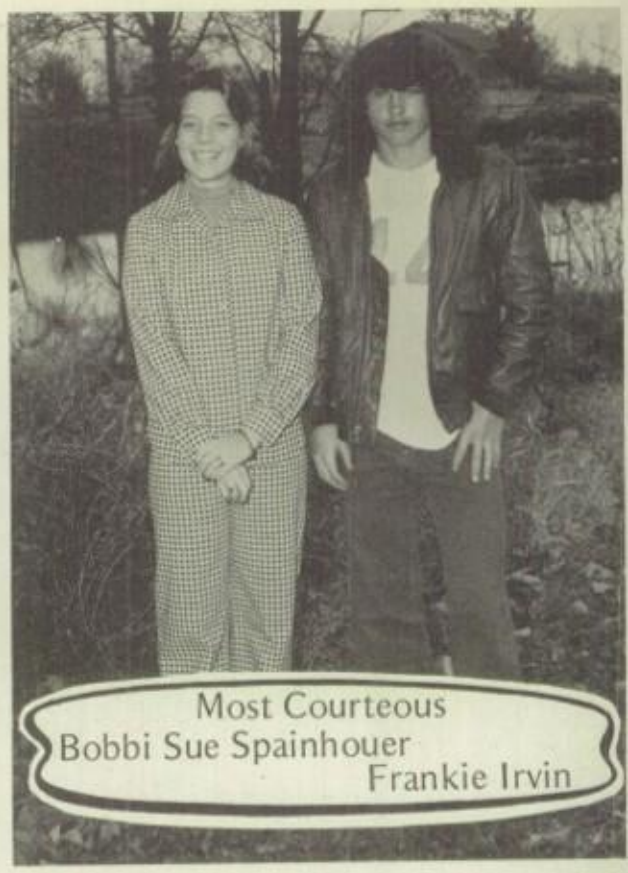

Most Courteous
Bobbi Sue Spainhouer
Frankie Irvin

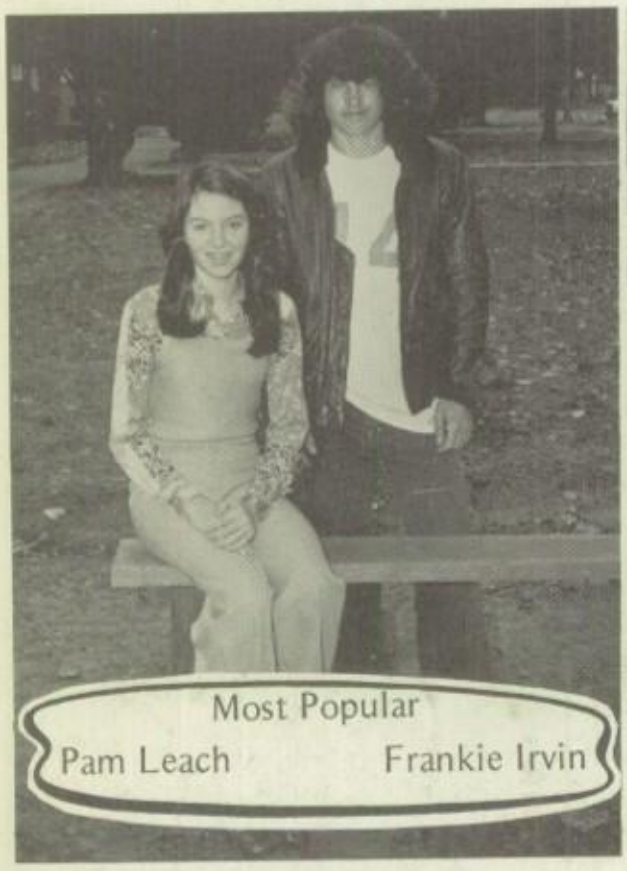

Most Popular
Pam Leach Frankie Irvin

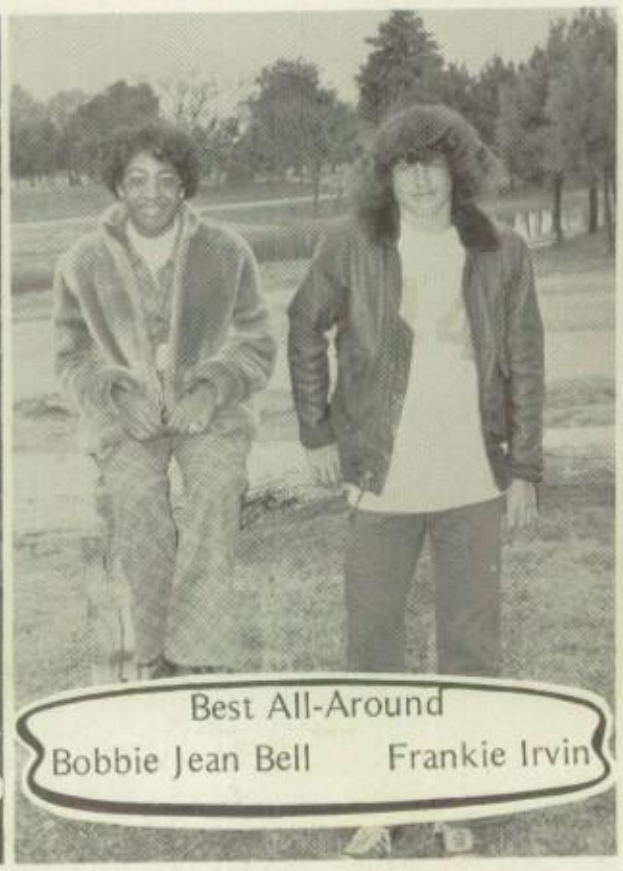

Best All-Around
Bobbie Jean Bell Frankie Irvin

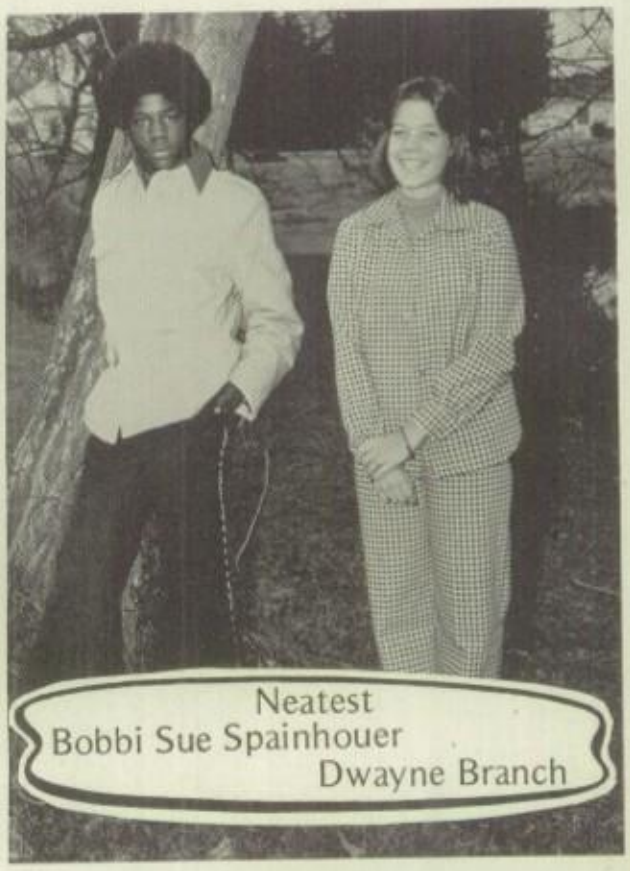

Neatest
Bobbi Sue Spainhouer
Dwayne Branch

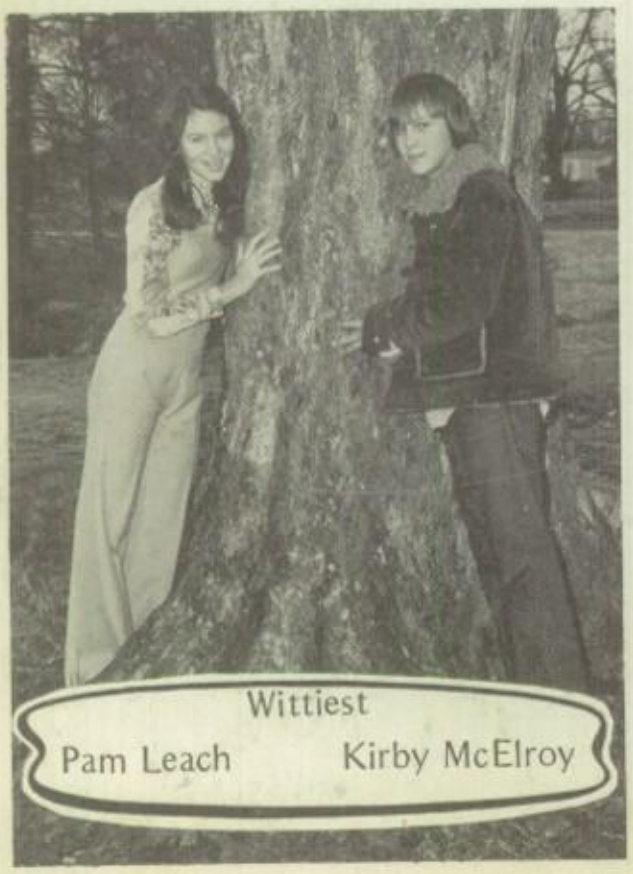

Wittiest
Pam Leach Kirby McElroy

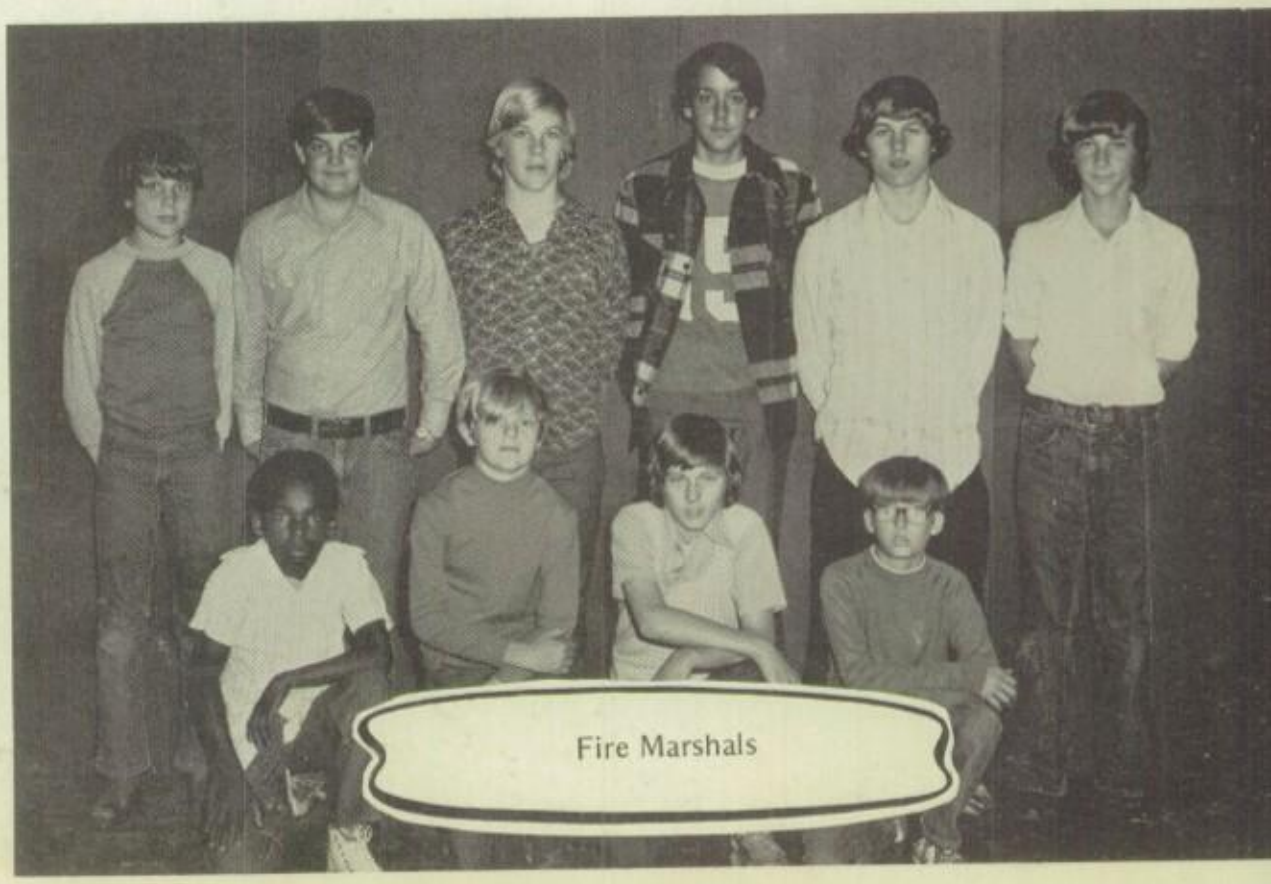

Fire Marshals

Queen Teresa Waldrup

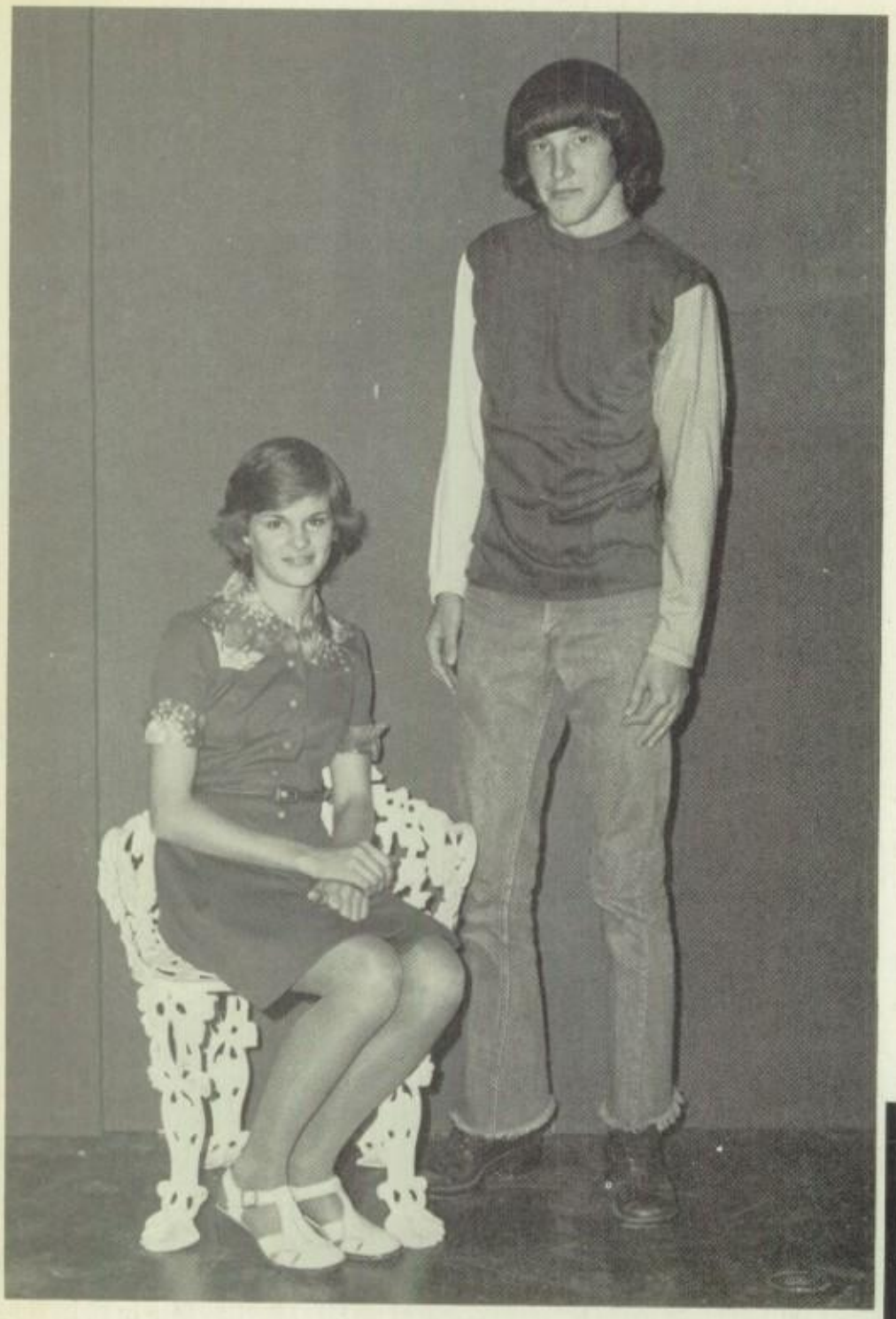

F. F. A. Sweetheart

Lana Patton

F. H. A. Beau

Donald Jones

Cutest Couple

Dena Warner
&
Buddy Wells

Favorites

Ninth Grade

Shelly Dunn
Ricky Chambers

Eighth Grade

Arthur Bess
Bernestine Mosby

Seventh Grade

Wanda Snow
Lee Cox (Photo not available)

Junior High School Employees

LIBRARY AIDE

Jerry Mauney

Allie Rae Smith

Cafeteria Workers

Mrs. Westerman, Mrs. Cullens, Mrs. Martin, Mrs. Slater, Mgr., Mrs. Cox.

Elementary

REPORT CARD

SENIOR

THEME

GRADUATION

PROM

EXAMS

YEAR BOOK

1976

SAT

Commencement

College

CLASS

DIPLOMA

DAY

ANSWERS

FRIENDS

Desha Central Elementary Princpal

Mr. Richard Smith

The Desha Central Elementary school is under the leadership of a man who brings dedication and wisdom to his job. No one but the man behind the desk understands the countless hours spent in conferences with teachers, parents, children; the mountains of paperwork, and the general pressures that go with the job of being a good principal.

This elementary school is indeed fortunate in having a man of Mr. Smith's caliber.

Elementary Teachers

Mrs. Teresa Merritt
Kindergarten

Mrs. E. Knight
Kindergarten

Mrs. Addie Copeland
First Grade

Mrs. Linda Fortenberry
Second Grade

Mrs. Erline Smith
Third Grade

Miss Eloise Young
Science & Math

Miss Ruby Banks
Social Studies

Mrs. Donna Brazil
Reading

Mrs. Christine Rice
Math

Mrs. Louise Wilson
English

Mrs. Lucy Crane
Developmental Math

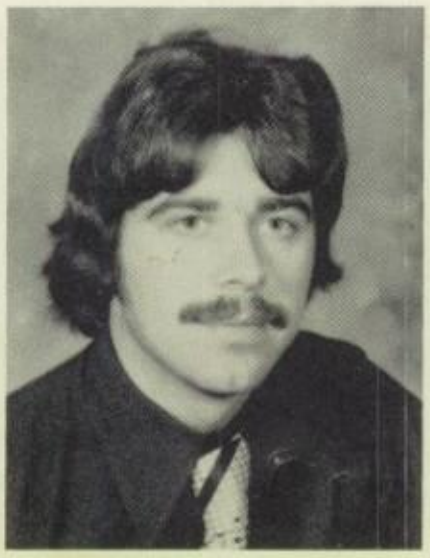

Mr. Mark Pasterniak
Remedial Reading

Miss Linda Evans
Special Education

Mrs. Karen McMahan
Special Ed. Aide

Kindergarten

An Exciting
First Year
in School

Mrs. E. Knight

Christy Capps

Jerry Keeling

Morris Knight

Gail Merrit

David Morman

Samantha Sivils

Mark Snow

Mechelle Swops

Tracy Swopes

Ashely Thurman

Kindergarten

Mrs. Teresa Merritt

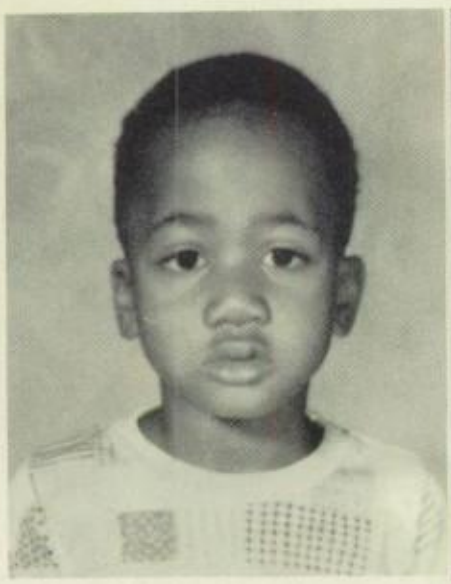

Michael Betts

Gregory Capps

Christopher Flowers

Patsy Garner

Stephanie Jackson

Dennis Keeling

Dexter Keeling

Paula King

Jacqueline Walters

Michael Ray Williams

Robert Wilson

Laretha Windom

First Grade

Mrs. Addie Copeland

Kenneth Allen

Deitra Austin

Theran Austin

Gaylen Breckenridge

Mollie Cater

Elizabeth Fuller

Cheryl Grant

Ramona Hilburn

Robert Howell

Dana Hughes

Charles Johnson

Gerald King

Annessia McIvoy

Doris Moss

Stacy Owens

Deon Peacock

Calvin Rancifer

Ricky Robinson

Janice Snow

Anthony Swopes

Sarah Swopes

Mark Thompson

Sheila Thompson

Tabetha Thompson

Christopher Vinson

Tina Waltman

Mechelle Weaver

Hayward Williams

Second Grade

Mrs. Linda Fortenberry

Photograph Not Available

Gloria Betts

Sammy Bock

Rhonda Brazil

Renee Coulter

David Dunnahoe

Sondra Dunnahoe

Dean Evans

Bernice Flowers

Photograph Not Available

Billy Garner

Samuel Grant

Photograph Not Available

Elizabeth Griffith

Photograph Not Available

Solomon Grant

Anthony Henderson

Keith Irons

Susan Keeling

Lois Lindsey

Ricky Morgan

Photograph Not Available

Kevin Nelson

Cathy Owens

Tammy Paschall

Suzanne Simpson

Photograph Not Available

Cynthia Smith

Photograph Not Available

Fredrick Smith

Photograph Not Available

MaeElla Smith

Jerry Snow

Norma Snow

Andy Standridge

Aretha Swopes

Sherry Walters

Madaline West

Mrs. Erline Smith

Third Grade

Missed Picture Day:
Arine Smith
Johnny Rowland
Jackie Nelson

Half-way Through the
Elementary Years
is Being in the

Larry Allen

James Austin

Lonnie Bess

Jerry Chance

Barbara Crawford

Roy Fortenberry

Patricia Fuller

Beverly Hall

Norma Irons

Kimberly Jackson

Carla King

Lydia King

Patricia Lindsey

Kevin McElroy

Donna Mitchell

Glen Owens

Elaine Kay Smith

Sherrie Kay Snow

Charles Waltman

Pauline West

Fourth Grade

Beth Bryan

Miss Young

Rhonda Coulter

Robbie Dunnahoe

Wednesday Finley

Larry Flowers

Shawn Fortenberry

Shirl Irons

Mickey James

Carolyn Johnson

Donell Lindsey

Flora Mack

Andy May

LaJuan McElroy

Photograph
Not Available

Ricky Nelson

Debbie Morgan

David Moss

Clemantine Owens

Fannie Taylor

Fifth Grade

Section A

Miss Banks
5A Homeroom

Michael Copeland

Ronnie Coulter

Sharon Crawford

Billy Hodges

Rose Johnson

Albert King

Delsey King

Stella Moss

Joyce Owens

Karen Owens

Cedric Reed

Patty Snow

Jacqueline Swopes

Margaret Thompson

Gus Wilson

Fifth Grade

Section B

Mrs. Donna Brazil

Eddie Allen

Jacqueline Austin

Caroline Bentley

Rose Bess

Tanya Brazil

Earnestine Cooper

Kay Denton

Donna Fortenberry

Kevin Fuller

Otis Grant

Michael Lawson

Monecia Peacock

Johnny Ross

Joseph Smith

Tommy Taylor

Paul West

Sixth Grade

Section A

Mrs. Christine Rice

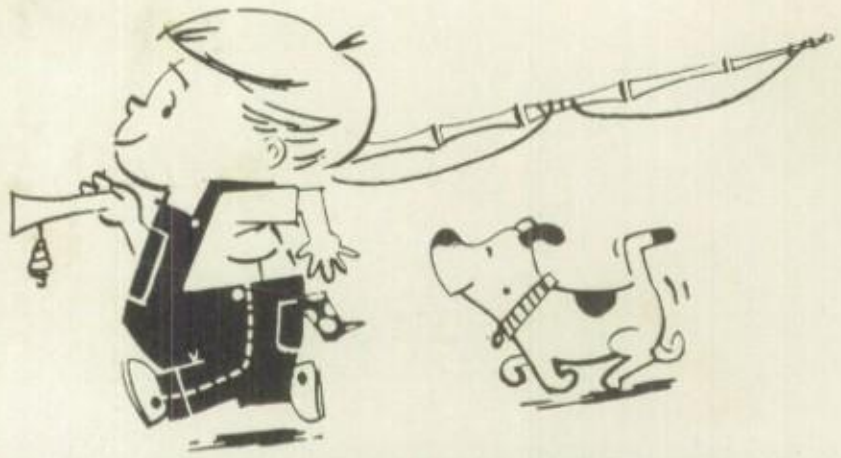

Kenny Austin

Audrey Bess

Kimberlyn Boyd

Jimmie Cater

Harold DeLassus

Angelia Dilbeck

Sandra Goggans

Minnie Keeling

Caroline May

Athaline Mosby

Capri Rice

Debra Scruggs

Samuel Taylor

Gracie Tucker

Lisa Weaver

Sixth Grade

Section B

Mrs. Wilson, Sponsor

Tommy Betts

Patricia Chance

Darryl Crawford

Clay Cross

Craig Cross

Lynn Denton

Bridget Goggans

Johnny Hilburn

Derek King

Grady McElroy

Ray Napier

Melinda Sanders

Joe Paul Smith

Karen Whitlow

Carolyn Williams

Special Education

Teacher:
Miss Linda Evans

Teacher's Aide:
Mrs. Karen McMahan

Kim Bess

Johnny Bryant

Jane Edwards

LuElla Freeman

Ruth Johnson

Edna Mott

James Mott

Tommy Peacock

Albert Reeves

Delbert Reeves

John Sanders

Sandra Shields

Tyretha Smith

Rodney Snow

Stacy Snow

Robert Tucker

Richard Waltman

Watson Faculty

Ms. Mary Patterson
Kindergarten

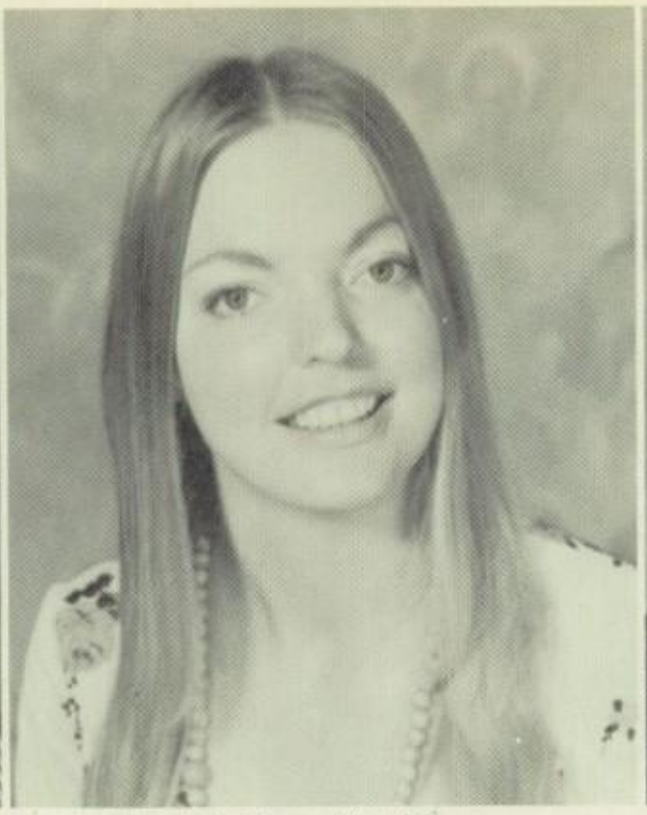

Miss Terry Westfall
First Grade

Mrs. Nelda Havener
Second Grade

Mrs. Moree Pewitt
Third Grade

Mrs. Peggy Hood
Fourth Grade

Mrs. Myhand
Fourth Grade

Mrs. Abram Loe
Fifth Grade

Mrs. Washington
Sixth Grade

Watson Elementary
Kindergarten

Mrs. Mary Alice Patterson

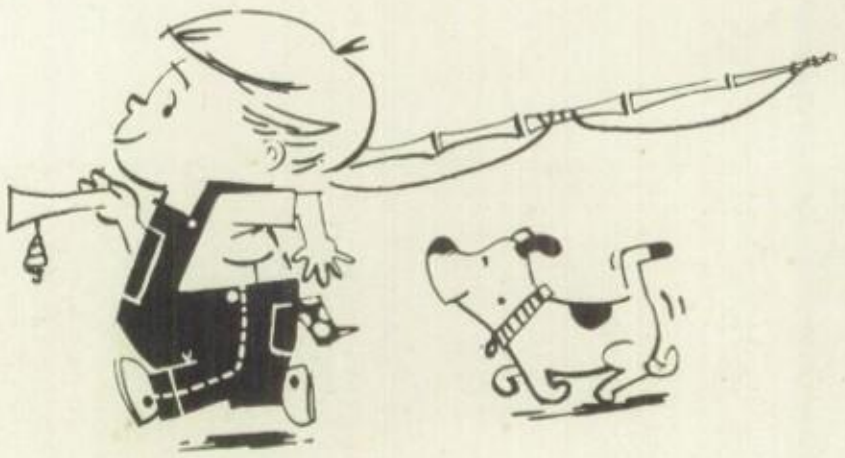

Steven Beatty

Keisha Beegle

Sharon Cantrell

Levill Cobb

Sandra Courtney

Michael Deweese

Curley Johnson Jr.

Damon Jones

Shannon Norris

Pamela Meadows

Sharon Phillips

William Robertson Jr.

Kevin Spainhouer

Brenda Thomas

Kathy Watson

First Grade

The Reading and 'Riting years begin in earnest for this class.

Tonia Wilson

Miss Linda Westfall

Lorraine Ash

Tomi Beatty

Linda Chaney

Kenny Coats

Demetro Cobb

Scott Ferguson

Bessie Haynes

Sandra Haynes

Boyd Herrin

David Hodges

Brian House

Doyle Irons

Tracy Jones

Leon Kennel

Vicky Light

James Morris

Mark Singleton

Kelly Smith

Kent Weatherly

Charmin Westerman

Second

Grade

Mrs. Nelda Havener

Patrick Branch

Jeff Brantley

Loyd Bryant

Jimmy Gill

Diana Harris

Dollie Johnson

William Leach

Todd Mays

Howard Meadows

La Doshia Mitchell

Tina Nelson

Jacqueline Philips

Jessie Sandlin

Michele Sandlin

Noah Grady

Third Grade

Mrs. Pewitt

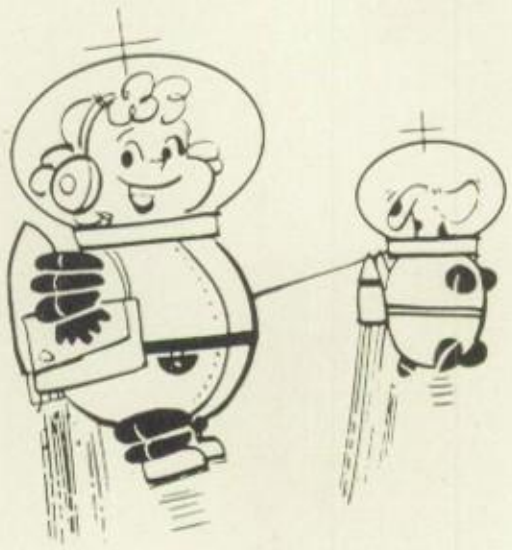

Gail Cantrell
Tammy Chaney

Amy Cox
Michael Hodges
Hope Miller

Michael Moncrief
Bruce Philips
Markuetta Walters
Alan Weatherly

Fourth Grade

Mrs. Peggy Hood

Mrs. Myhand

Evette Anderson

Sherry Bates

Larry Beatty

Eddie Branch

Roland Brown

Terry Burnett

Carmen Camden

Patty Cantrell

Rachel Dickson

Ronnie Douthit

Pauline Haynes

Dewayne Herrin

Engrid Hillard

Sandra House

Kevin Irons

Barbara Leach

Vince Madden

Tammy Mays

Edward McDonald

Christine Minter

Tommy Morris

Joe Scales

Randy Singleton

Robert Wells

Fifth Grade

Mrs. Abram Loe

Louis Ash

Stanley Branch

David Branch

Barbara Evans

Donald Irons

Scott Jones

Lesa Leach

Tonya Loe

Anthony McCoy

Grenada McDonald

Glen Meadows

Marty Moncrief

Don Odell

Toby Patton

Melinda Perrien

Robert Phillips

Russell Smith

Steven Spainhouer

Brenda Spratt

Fred Weatherly

David Westerman

Charles Wilson

Sixth Grade

Mrs. Washington

Frank Banks

Angie Bates

Jimmy Beatty

Steven Brantley

Donald Brown

Dewayne Canady

Josie Courtney

Steve Davison

Dorothy Dorsey

Mike Gill

Buddy Grady

Tracy Gill

Frank Hammond

Norma Haynes

Sandy Humphreys

Karen Irons

Jackie Jackson

William Jordan

Bill Loyd

Cindy Moncrief

Fred Patterson

Cindy Patton

Loyd Ratcliff

Keith Smith

Lamar Spainhouer

Terrie Taylor

Advertising

REPORT CARD

SENIOR

THEME

GRADUATION

PROM

YEAR BOOK

EXAMS

1976

SAT

Coursework

Graduation

College

CLASS

DIPLOMA

DAY

FRIENDS

MERCHANTS AND FARMERS BANK

Dumas Arkansas

OUR ADVERTISERS

A word of appreciation must be said here to the many friends and merchants of the Watson, McGehee, Dumas, and Rohwer areas who willingly pay for ads in our yearbook.

Their generosity helps keep the cost of this book down for you, the student. We sincerely thank them and hope you take the time to show your appreciation.

HOPMANN COMPANY

To the Graduating Class of 1976
Our Best Wishes
For the Future

Dumas Arkansas

PREPARE FOR TOMORROW

High School Is No Longer Enough.
College Isn't The Answer For Everyone.
To Fulfill The Individual's Aspirations
Is The American Way Of Life.

Post-High School Vocational Technical Training
at

GREAT RIVERS VO-TECH SCHOOL

Choose From The Following Trades:

Automotive Mechanics
Building Trades
Business & Office
Diesel & Tractor Mechanics
Industrial Equipment Mechanics
Practical Nursing
Welding

Highway 1 McGehee, Arkansas

Kathyrn's

Best
Quality
in
Town

McGehee Arkansas

McGEHEE SPORTING GOODS

McGehee Arkansas

Compliments of

PEWITT PACKAGE STORE

Watson Arkansas

HAYNES BEAUTY SHOP AND BOUTIQUE

McGehee Arkansas

SMITH HARDWARE AND FURNITURE

McGehee Arkansas

FIRST NATIONAL BANK

Each depositor insured to $40,000
FDIC
FEDERAL DEPOSIT INSURANCE CORPORATION

McGehee Arkansas

Compliments of

B. B. CHANCE

McGehee Arkansas

Compliments of

KATHLEENS FASHION SHOP

McGehee Arkansas

Compliments of

O. K. BRANTLEY USED CARS

McGehee Arkansas

Compliments of

McGEHEE CLEANERS

McGehee Arkansas

HOLLIS MOTOR COMPANY

Ford MERCURY LINCOLN

Highway 65 South

Phone
222-4242

Ford Rent-a-Car

McGehee Arkansas

OTASCO

Congratulates the
'76 Seniors

COME IN AND LET US SHOW YOU

Your
Oklahoma Tire and Supply Dealer

McGehee Arkansas

Compliments of

HORAN WELDING

McGehee Arkansas

Compliments of

COSBY'S TEXACO

McGehee Arkansas

Compliments of

DUMAS ELECTRIC COMPANY

Dumas Arkansas

Compliments of

KENNETH M. HOLLIS JR.
(Bubba)

McGehee Arkansas

SENATOR MOTEL

Phone: 222-5511
James Methvin
and
Jo Ann

McGehee Arkansas

LUCKY CHEVROLET-OLDSMOBILE

"For Your Next Car
Come By And See Us"

Hwy. 65 South

Phone 222-3345

McGehee Arkansas

Meador's Rexall Pharmacy

Charles N. Rector
Pharmacists
Bill Canada

Phone 382-4343

Dumas Arkansas

Vic's Texaco

This is a "Service" Station
not a filling station

McGehee Arkansas

Jack Bryant Community Food Center

Watson Arkansas

Congratulations to the
Seniors of '76

Don, Carrie, Donnie, and Melinda Sanders

McGehee Arkansas

SUNBEAM

Best Wishes to the Senior Class
Serving Southeast Arkansas
With Jobs and Products

Dumas Arkansas

Compliments of
WAFFLE AND ?

McGehee Arkansas

Compliments of

KINGS AMOCO STATION

We Don't Conserve On Service

McGehee Arkansas

Congratulations to the
Seniors of 1976
from

Dumas Clarion

Dumas Arkansas

Compliments of

GRIFFTH STORE

Dumas Arkansas

Compliments of

MYER'S DRIVE-IN

Dumas Arkansas

Compliments of

CROW-BURLINGAME

Dumas Arkansas

Compliments of

FREEMAN'S FIRESTONE

Dumas Arkansas

McGEHEE BANK

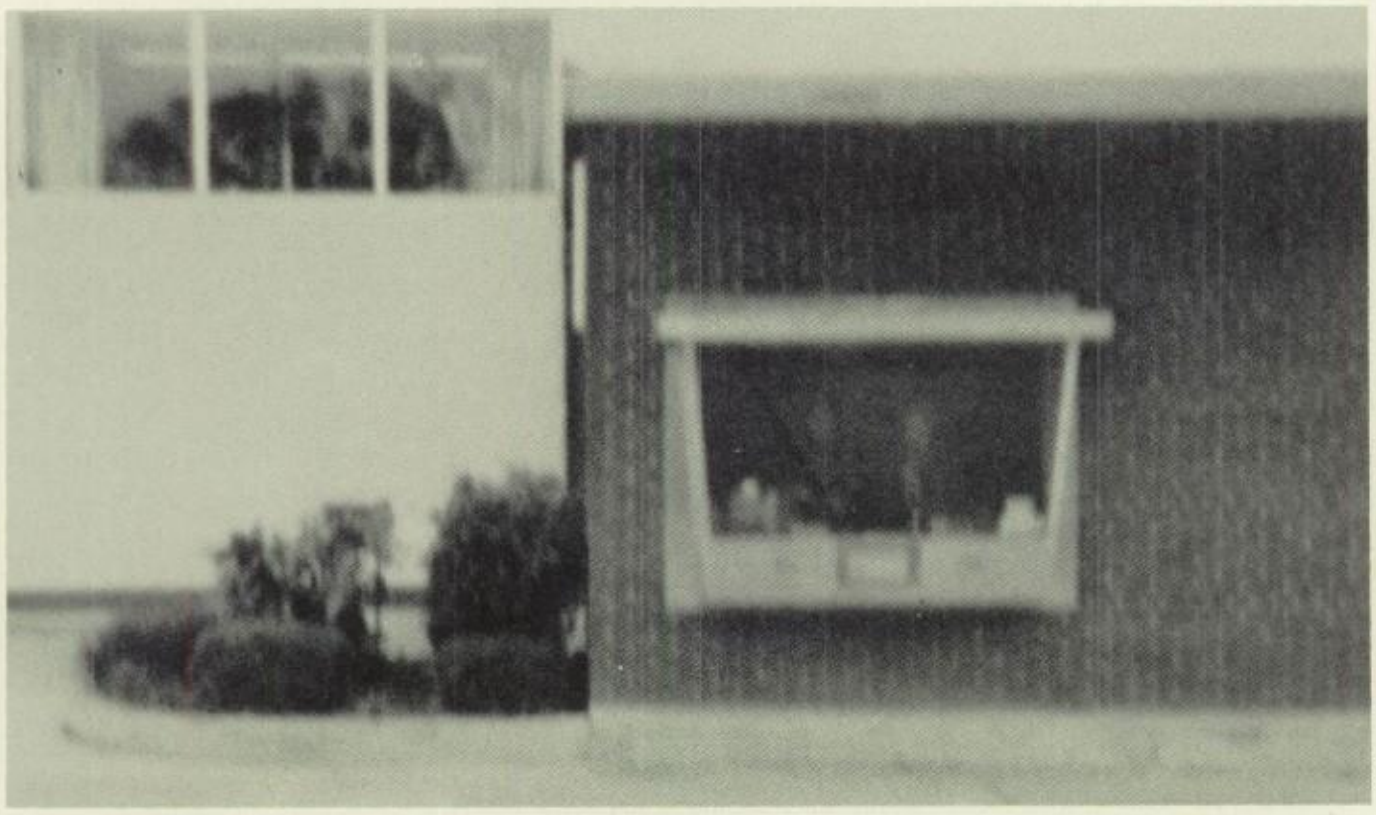

Branches at Watson,
Arkansas City,
and
Highway 65

McGehee Arkansas

RICE'S GROCERY

Rohwer Arkansas

Congratulations to
The Senior
Class of '76

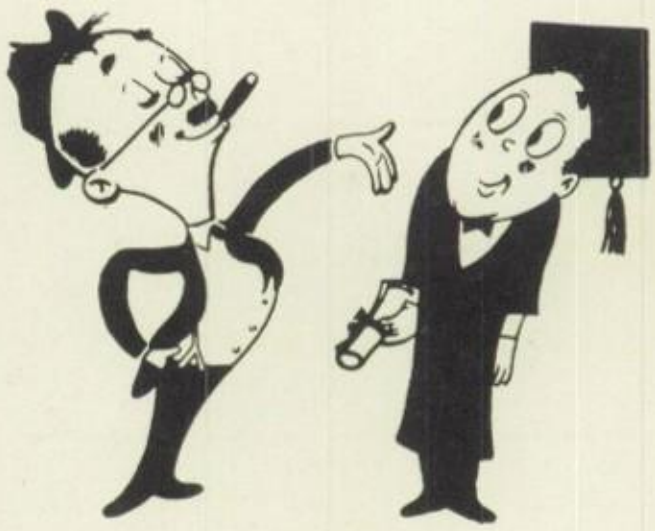

LESTER BANFIELD AND FAMILY

McGehee Arkansas

KELSO GIN

Kelso Arkansas

BAXTER LAND COMPANY

Kelso Arkansas

Phone: 644-3596

TRI-COUNTY FORD

Serving the Farmers

of Southeast Arkansas

McGehee—Dermott

Arkansas

MATTHEWS GROCERY

A Community Store

that Puts Service First

Congratulations to the Seniors of '76

Rohwer Arkansas

Compliments of

CASH AND SONS LP GAS COMPANY INC.

Highway 65 South
Call 222-4300

McGehee Arkansas

James and Geneva Chance and Family

Congratulations to
The Seniors of '76

Compliments of

DIANNE AND RANDY

Compliments of the

BURGER BAR

McGehee Arkansas

Compliments of

LUNSFORD'S SERVICE CENTER

McGehee Arkansas

TASTEE FREEZE

Congratulations on
another successful school year.

McGehee Arkansas

McGehee Publishing Co.

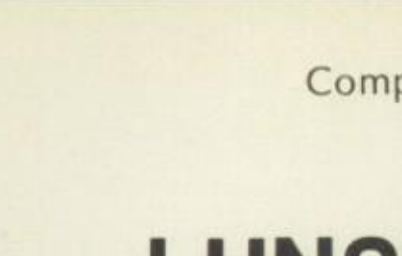

Printing and Office Supplies

McGehee Arkansas

Compliments of

HONEY, SONNY, CLARENCE AND BRAD

Compliments of

RITZ RESTAURANT

McGehee Arkansas

Dumas Butane Gas Co., Inc.

LP Gas
Tanks
Ranges
Heaters

Phone 382-4815

Dumas Arkansas

Compliments of

MERLE NORMAN

Cosmetics

McGehee Arkansas

Compliments of

RELIABLE PHARMACY

McGehee Arkansas

Congratulations to
The Seniors of 1976

SHORTY'S GROCERY

Watson Arkansas

Compliments of

TOMMY FINLEY

McArthur Arkansas

Compliments of

RICK'S 7-2-11

McGehee Arkansas

Compliments of

RICKEY DAY

McGehee Arkansas

Compliments of

EUGENE MILHOLLAND

McGehee Arkansas

THE COWHAND STORE

Ann Bilberry
(owner)
Phone
222-3300

McGehee Arkansas

LOYD TRACTOR COMPANY

Serving Southeast
Arkansas Over 45 Years

INTERNATIONAL HARVESTER

McGehee Arkansas

McGEHEE LUMBER COMPANY

McGehee Arkansas

CITIZEN'S BANK

A Full Service Bank For
Southeast Arkansas

Congratulations
Seniors!

Tillar 392-2292 Arkansas

Best Wishes
from

"WHERE YOU ALWAYS BUY THE BEST FOR LESS"

GIBSON'S DISCOUNT CENTER

McGehee Arkansas

Woodall's Furniture and Appliances

Quasar and Frigidaire

158 South Main
Phone 382-4918

Dumas Arkansas

Matthews, Inc.

L-P Gas
Auto Parts
Paint and Hardware

Phone 382-4353

Dumas Arkansas

PIGGLY WIGGLY

Quality Service and Food

at Reasonable Prices

Best Wishes to this Year's Seniors

Dumas Arkansas

Congratulations
Seniors!

BRENDA
AND
RICKEY SMITH

Watson

Arkansas

LONGHORN GENERAL STORE

A Place Where The "Good Guys"
Are Always Ready To Help.

Dumas

Arkansas

KLASER'S

McGehee Arkansas

McGEHEE MOTEL AND RESTAURANT

McGehee Arkansas

STRATTON'S GROCERY

Rohwer Arkansas

Compliments of

DELTA LODGE

Dumas Arkansas

Compliments of

HERB'S SHOES

Dumas Arkansas

Compliments of

D. C. WIMPY JR.

McGehee Arkansas

Compliments of

KEN'S TIRE CENTER

McGehee Arkansas

Congratulations
to
THE SENIORS OF 1976

Watson Arkansas

Hardy's

Hardy Lee Appleberry
"Do Try 'Hardly' Hardy's"

On Main Street in McGehee

McGehee Arkansas

Stay Tuned To

KVSA

The Voice of
Southeast Arkansas

1220 On Your Dial

McGehee Arkansas

Congratulations to

THE SENIORS OF
1976
from

J. C. Dunnahoe

Duce Arkansas

VALLEY IMPLEMENT

Your Local John Deere Dealer

McGehee Arkansas

DESHA COUNTY FARM BUREAU

FARM BUREAU INSURANCE

Farm Bureau Insurance Companies

Will S. Reynolds

P. O. Box 530

James McGehee

McGehee 222-4280

James N. Moss

Dumas 382-5203

COOPER'S PREMIER

A Friendly
Service Station

McGehee Arkansas

TUBBS BODY SHOP

For the Best in Repair

McGehee Arkansas

McGEHEE FLORIST AND GIFTS

SAY IT WITH *Flowers*

We Deliver in
Your Area

McGehee Arkansas

CROSE'S EXXON STATION

Congratulations Seniors!

Watson Arkansas

PETE MORELAND
and
FAMILY

Congratulates the Seniors

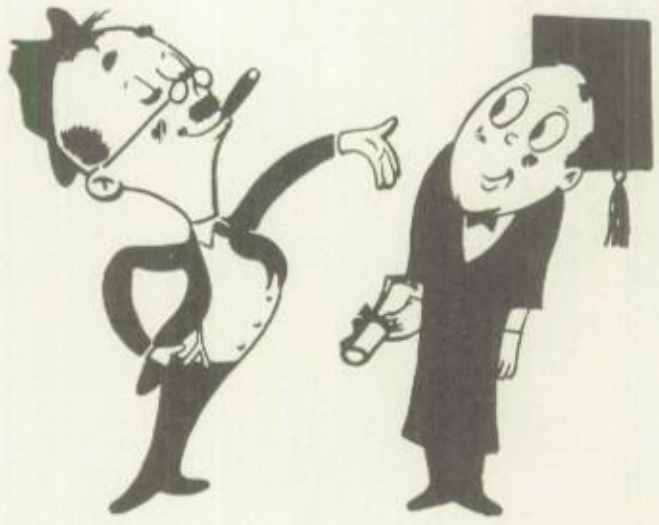

Watson Arkansas

CLEO'S
SERVICE STATION

Watson Arkansas

T & W FOOD STORE

McGehee Arkansas

BUREN SHARPE
BUILDING MATERIALS

McGehee Arkansas

Peacock Furniture

McGehee Arkansas

SPAIN HOUER BROTHERS

Congratulations Seniors!

Watson Arkansas

ALONZO'S MOBIL STATION AND SNACK BAR

On Highway 65 S.

McGehee Arkansas

McKENNON IMPLEMENT CO.

C. R. McKennon
and
Sons
Congratulations
on Your Graduation

Dumas Arkansas

McGEHEE AUTO PARTS AND SUPPLIES

Phone 222-5666
Trucks & Tractors
Parts For All Cars

McGehee Arkansas

B & F MOTOR PARTS, INC.

Your NAPA Jobber
is a good man to know

For Parts and Supplies
For Cars, Trucks and Tractors

McGehee 222-3761 Arkansas

Let us Outfit You
in Fashion!

San-Lees

Carter Shopping Center

Dumas Arkansas

Dig in, Boys!

Jaw

Autographs OF FRIENDS

Dear Joann
It has been fun
being with you this
year and I hope it
be many more years
like the first one.
friends always
Madie
Branch

Hey Squeaky
How is your Squeaky
voice.
Love Ya
Evonne

What is happening
Johnn you are a
very nice girl to go
to school with stay
sweet & hope you
have good luck with
Irvin Dig my kind
of talk
Your friend always
Kathryn Snopes
-n-
Bruce Patton

Dear Joann
it have been
nice Going to
School with you
These Past few
Years wish you the
Best Luck in the Future
P.A. M

Dear Joann
it is very nice
to go to school with you
you are a very kind girl
Love always
Deborah
& Cons

Sign Everyone!

Carolyn Marie Williams

Autographs OF FRIENDS

To Carolyn
a very sweet girl and
a nice one too. Its been
fun with you in my class.
I hope you stay in there too.
And leave all the boys along.
love Melinda Sanders
Phone 222-4627 Page 95

Page 95
My best Cousin
sign Darryl Crawford.

Page 95
Love No 95
Peer Poz
Konkes was
here!

Carolyn it has
been nice going
to school with
you all the
way. Stay
well. Page 95
Bridget
Goggans

Hi Goldfinger
Roses are Red
Violets are blue
Carolyn's the class
of
'82

Carolyn Page 95
It was nice having
you in my class room
I hope you in my room
next year Stay Sweet
Patricia
class of 82

To Carolyn
a very funny girl
Craig
Page 95

P.S.
Roses are Red
Violets are blue
If you think I'm
cute So are you.

Henington PUBLISHING COMPANY WOLFE CITY TEXAS

Dear Carolyn
I wish you all the luck
and the world and I hope
we stay friends

R. M. A.

Karen Whitlow

Dear J.a.w
I don't have
much to say
But wish you
happiness for the
further

Irene Hayes

Dear J.A.W
I wish you
better luck
going through
life.
(class 81)
B.M

Hello J.A.W
I wish you all the
luck in world
and I hope we
stay friend
(class 81)

Dear
Jan William
it has been
nice in
friend

Hello Sir
How you finger
I hope it gets well
soon, hurch "Hollyiger"
Take care.
J.A.W.

HEDDINGTON
Publishing Company